Warmer, Cloudy
Today: High, 64. Low, 38.
Yesterday: High, 59. Low, 30.

THE ATLANTA CONSTITUTION

For 82 Years an Independent Georgia Newspaper, Georgia Owned and Georgia Edited

LATE CITY Edition

VOL. LXXXII, No. 269. WCON—55—First on Your Dial ATLANTA (2), GA., SATURDAY MORNING, MARCH 11, 1950 Issued Daily and Sunday, entered as second-class matter, Post Office, Atlanta, Ga. Price Five Cents

Two Lose Lives In Auto Crashes

Speeding Blamed for Both Kennesaw, Atlanta Mishaps

Two autoists of the metropolitan Atlanta area are dead today. Police blamed speeding for the accidents claiming their lives.

They are Russell Leroy Cassele, 23, of 218 Atlanta Ave., Decatur, and Homer Murray Leonard, 26, of Kennesaw.

Cassele died in Grady Hospital a short time after his car overturned and smashed into a stone column in front of the headquarters of the Georgia Department of the American Legion at 1428 Ponce de Leon Ave., Northeast.

7
Traffic Deaths This Year
Six Same Time Last Year

His death brought to seven the number of traffic fatalities in Atlanta this year as compared with six for the same period last year.

Ptl. G. T. Bennett and R. E. Mann said Cassele's machine, apparently traveling at a "high rate of speed," went out of control, causing it to roll over and crash into the Legion headquarter's gate entrance.

Cobb County police said Leonard was killed instantly when his car, apparently "travelling at a high rate of speed," left Highway 41 at the Kennesaw city limits and struck a guard rail.

Survivors are his mother, Mrs. W. H. Leonard, Kennesaw; four sisters, Mrs. O. E. Wilbur, Miss Blondine Leonard, both of Kennesaw; Mrs. T. E. Abernathy and Mrs. Clyde Davis, both of Acworth; three brothers, Wess Leonard, Kennesaw; Doyle and E. L. Leonard, of Acworth.

Funeral arrangements will be announced by the Mayes Ward Funeral Home.

Funeral arrangements for Mr. Cassele will be announced later by H. M. Patterson & Son.

He is survived by his widow; a son, Anthony Cassele; his mother, Mrs. Lucy Cassele; father, John C. Cassele; two brothers, Henry J. Cassele, of Atlanta, and Milford Cassele, of San Pedro, Cal., and two sisters, Miss Madeline Cassele, of Atlanta, and Mrs. James H. Copeland, of Carthage, Texas.

DIANA BARRYMORE
Suffers Back Injury

BARRYMORE ABED

Diana Hurt; Car Tosses Leading Man

Diana Barrymore, sultry screen and stage actress and her husband, John Howard, Jr., found things rather "confining" yesterday.

Miss Barrymore, heir to the theatrical fame of her late father, John, was confined to her bed in the Ansley Hotel after X-rays showed she suffered a severe back injury in a Virginia auto collision three days ago.

Her husband, a 25-year-old tennis instructor, was "confined" to a jail cell in Chicago after Chicago detectives arrested him in a vice squad raid there.

Miss Barrymore was scheduled to open in the Penthouse Theater here Monday in Moss Hart's "Light Up the Sky." But, doctors say she will be confined to her bed for "at least three weeks."

The noted young actress who appeared here in the same play earlier in the season, was motoring to Atlanta with her leading man, Robert Wilcox, when another motorist side-swiped their 1949 model Oldsmobile convertible coupe at a "complicated" traffic circle in Charlottesville, Va., Wednesday afternoon.

Wilcox, handsome leading man of the cinema, who has appeared in several stock company productions with Miss Barrymore during the past three months, was thrown from the car by the impact. He suffered a black eye, but Penthouse officials said they believed "a little make-up will smooth that out."

Wilcox said Miss Barrymore apparently wrenched her back when she attempted to grasp the steering wheel when he swerved to avoid the oncoming car. The Wilcox war was abandoned and the pair proceeded to Atlanta via train. The auto was left to be repaired.

Miss Barrymore's spouse, who broke into print when the couple engaged in a fistic encounter on the streets of Louisville, Ky., in May, 1947, was seized while in the company of Betty Allen, 25, who admitted to Detective James Hoey that she had "made more than $8,000 as a 'call girl' during the last four months.

Hoey told a Chicago Tribune reporter that the Allen woman had said "Howard had been living with her off her earnings." Also arrested in the raid was Miss Lee Reynolds, 23, who said she was a nurse, and Jacqueline Wells, 27, a model. Detective Hoey said the two women also admitted being "call girls."

Hoey said Howard's arrest followed a complaint from a woman, who said Howard had bilked her out of $500 and her new automobile.

Following his arrest, Howard revealed his identity to Hoey by giving an account of a fight he and Miss Barrymore had in Louisville. At that time, Louisville police charged that the couple engaged in a fist fight on a street corner, then brawled with a policeman who sought to arrest them.

Wilcox said he would play his role in "Light Up the Sky" as scheduled. The Penthouse Theater announced that Miss Barrymore's part would be taken by Audrey Christie, who was scheduled to arrive here today. Miss Christie played the same part in the original Broadway version of the play, which is chock-full of the troubles besetting the theatrical set.

Army Plane Crashes; Body Is Recovered

STEUBENVILLE, Ohio—(UP) An Army fighter plane of the type used by reserve officers crashed into a field near here last night and one body was recovered from the wreckage.

Mrs. Mabel Talbott, who lives one mile from the scene, said she heard the plane's motor sputtering as it passed over her home just before the crash. She said that another plane was with it, but it was not known what happened to it.

Constitution Staff Photos—Hugh Stovall and Carl Dixon

GETTING READY FOR WILD ANIMAL AND MAGIC PARTY TODAY!
Host Asa Candler, Jr., poses before one of his trophies . . . Clown-Magician Sammy Sears makes up for act

Jerusalem UN Plan Held Impractical

Supervise Shrines, McGill Suggests

JERUSALEM—(AP)—Ralph McGill, Editor of The Atlanta Constitution, described as impractical the United Nations decision to proceed with internationalization of Jerusalem.

He added, however, that he believes the UN should supervise the holy places in the city.

"I do not believe that the present division of the city into Israel and Arab-administered parts with rival soldiers facing each other is desirable as a permanent solution," he said yesterday in an interview here.

"Maybe one day Israel can negotiate with King Abdullah, of Hashimite Jordan, for a solution which would restore the entirety of Jerusalem."

McGill had been here in 1946 when Palestine was torn by Jewish revolt against the British mandatory power. The Jerusalem police headquarters was blown up during his stay here.

McGill said he viewed the successful establishment of Israel as justifying the action taken by the UN in setting up a Jewish State.

McGill arrived here four days ago. He has conferred with Dr. Daniel Auster, Mayor of the Jewish-administered part of Jerusalem.

MAGIC, CLOWN, MOVIE, TOO

Candler Animal Party Invites You, Kids

By CELESTINE SIBLEY

This is the day, children!

This is the day of the wild animal party and magic show to which ALL of you boys and girls and your parents are invited by Asa Candler, Jr.

The place: 1680 Gordon Rd., S. W., Candler's trophy room in the West View Corporation office building.

The time: 2 to 4 p. m.

The party, staged in memory of Coca, the well-loved elephant Candler gave the zoo, will spark the citywide campaign for funds to replace Coca, and will be held indoors. So whether it rains, whether it sleets or snows, the party's on, folks—and you're welcome!

Sammy Sears, Sears-Roebuck's famous clown-magician, will be there with his laugh-producing, reason-defying tricks. Host Candler, a famed game hunter and veteran of a number of expeditions into the jungles of Africa, will exhibit a movie of an actual elephant hunt.

Candler's grandson, Asa Candler, V, who was with him on his most recent hunt, will act as narrator for the film. The host and his son, Sam Candler, both magicians in their own right, will stage other magic shows.

Ice cream and cake will be served and there will be ample time for youngsters and their parents to inspect the many mounted heads of wild animals which decorate the walls of the trophy room.

The entertainment, the refreshments, the entire party is free.

J. C. Steinmetz, president of Suburban Coach Lines, is providing transportation for youngsters from Decatur Methodist Children's Home and the Atlanta Boys Club. The Boys Club will send their famous hill-billy spoon band. Radio Station WCON will record festivities and feature the party on a broadcast at 7 p. m.

Fulton County police officers will be stationed on Gordon Rd. to direct party-goers to the trophy room. Those who do not have automobiles may catch a regular West View bus, which traverses Forsyth St. leaving downtown.

While arrangements for the wild animal party are humming along, Georgia children continue their earnest all-out effort to raise the money necessary to buy an elephant to take Coca's place. All 25 of Atlanta's fire departments are receiving stations for contributions. Bill payers lining up at the front counter in The Constitution lobby invariably drop a coin or two in the cunning pastel elephants placed there. The audience attending the Ted Mack Amateur Hour at the auditorium was good-naturedly badgered and kidded into giving $72.71 by three Shriners rattling Constitution fund boxes.

Members of the Boys Club have offered the proceeds of their regular Saturday night movie and dance to the fund.

The American Legion's colorful Fulton County Voiture Locale 217, Des Societe 40 et 8, will present Hirohito's horse and their nationally famous locomotive and box cars in shows at three parks tomorrow afternoon. Collection will be taken for The Constitution Elephant Fund. Schedule of the Legion appearance, announced by Marion Boswell, follows:

Piedmont Park, 2 p. m.; Grant Park, 3 p. m., and Maddox Park, 4 p. m.

Editor Meets Claxton Klan With Gun

Shoots at Auto Crossing Lawn

CLAXTON—(AP)—A crusading weekly newspaper editor said yesterday he used gunfire as his answer to Ku Klux Klansmen trying to intimidate him.

Editor Milton Beckerman, of the Claxton Enterprise, reported 25 or more automobiles loaded with robed Klansmen drove by his house Thursday night after a Klan rally. Several cars whipped across his lawn, horns blaring.

"In order to protect myself I figured it was best to fire a shot at the caravan," Beckerman said. He added he fired once at the rear of the third car that crossed his lawn. The cars then disappeared.

A Klan rally was held at a Claxton tobacco warehouse Thursday night. About 100 or more Klansmen, robed but without masks, attended. Beckerman said he was told Samuel Roper, Imperial Wizard of the Association of Georgia Klans, denounced the editor's writings against the robed order.

In his weekly paper, Beckerman has been urging the abolition of the Klan. He said there have been numerous beatings of whites and Negroes in this section recently.

The editor said a representative he asked to attend the Klan meeting reported Roper called Beckerman's editorials "a pack of lies."

Beckerman came here about a year ago from Swainsboro, where he published the Swainsboro Forest Blade.

Roper's Atlanta office said the imperial wizard was out of town, but said it did not know whether he spoke at Claxton.

Train Curbs Lifted

WASHINGTON—(AP)—The Interstate Commission yesterday removed all restrictions on coal-burning train service, effective at midnight (local time) Sunday.

Sander Relaxes, Awaits Ruling of State Board

CANDIA, N. H.—(AP)—Dr. Hermann N. Sander returned to quiet family life in his big white colonial farmhouse yesterday to await consideration of his professional future by the ruling medical body of New Hampshire.

Freed from a charge of murder after the death of a hopelessly ill woman cancer patient in December, the 41-year-old country doctor relaxed with his wife and three children.

But still to come is a hearing before the State Board of Registration in Medicine — a five-man group which will decide what action, if any, it should take in Dr. Sander's handling of the case of dying Mrs. Aggie Borroto.

Dr. John S. Wheeler, state health officer and secretary of the state board, reported the ruling medical body will "not be swayed by any group"—"we will sit down and make our own decision."

The state board's meeting will follow a discussion of young Dr. Sander by the house of delegates of the New Hampshire Medical Society on Sunday.

The Society does not have any legal authority, but it generally makes recommendations to the State board, which has the right to grant or revoke medical licenses.

Restrictions prohibiting Dr. Sander from practicing medicine during his trial were automatically lifted with his acquittal by the 12-man jury in Hillsboro County Court in Manchester late Thursday.

A Look at Sunday

CALLING ALL GARDEN LOVERS—Tomorrow's big Sunday Constitution will include pictures and stories of the beautiful gardens and homes throughout Georgia which are "on tour" this month. This is in addition to the greatly expanded garden features and services offered in your Constitution each Sunday.

A SNEEZE IN A TIFT COUNTY CLASSROOM is as passe as the lunch pail. Bill Boring has a story and pictures to show the progressive health program in Tift County which is chasing colds with the "Vitamin Hour."

WHAT HAS HAPPENED TO ATLANTA-FULTON COUNTY'S $50,000,000 BOND ISSUE MONEY? Albert Riley has dug into the records and come up with a report on what has been done to date in improving traffic, schools, sewers, parks, health, library and auditorium.

JUSTICE HAS A YOUNG LOOK—M. L. St. John gives you a look at the men who now compose the Supreme Court of Georgia. He finds them younger and that they are aggressively cleaning up a heavy court calendar. There is a photograph, too, of the 1950 State Supreme Court.

A BRIDE'S LAST DAY AS A MISS—A picture story of a girl on her wedding day is one of many features in Sunday's Women's Section.

ALL THIS AND MORE
IN THE BIG
Sunday Constitution

Associated Press Wirephoto

SAILORS GET A BREAK—Those tight pants the U. S. Navy enlisted men have been wearing are on the way out. Here Adm. Forrest P. Sherman, Chief of Naval Operations, compares new and old uniforms as he gives his okay on the new type worn by Charles Tillman, right, of Hammondsport, N. Y. It features slash and hip pockets, a belt and zipper instead of the 13-button front. Joseph J. Vettese, of DuQuoin, Ill., acts as model for the present uniform.

Bombings Panic Canton Chinese Reds

HONG KONG—(AP)—Canton, greatest city of South China, was depicted by independent Chinese yesterday as a center of terror and Communist government crisis, all because of a handful of Nationalist air bombs.

Promiscuous shootings by frightened Red troops, use of forced labor and a financial panic are reported elements in the atmosphere of fright.

The Reds have not tried to conceal the fact that they are attempting to move their regional government to a safer place. They have encouraged the mass flight of civilians since te damaging Nationalist air raids of March 3.

Dispatches brougn out by reporters for independent papers in this British colony 70 miles away paint a picture of fear and despair in that city of more than 1,000,000.

Come Inside With Us . . .

FOR EVERY POUND OF FAT cut out of Defense Department overhead, Secretary of Defense Louis Johnson has sliced away two pounds of combat muscle. This is the comment contained in Stewart Alsop's analysis of a report prepared for the House Armed Services Committee. Page 10

PROSPECTS ARE GOOD for favorable action at this congressional session for Federal aid for education, Rep. John S. Wood, of the Ninth District, writes today as the guest columnist for Editor Ralph McGill. Page 10

GRANDMA'S BACK. We tried another test yesterday and left Grandma off the comic page. But your calls, best expressed by a youngster who phoned to say, "I'm a little boy and I want my Grandma back," told us you're sold on her. Page 15

Classified Ads	11, 12, 13	Mirror of Your Mind	16
Comics	14, 15	Obituaries	2
Crossword Puzzle	15	Radio Programs	14
Editorial Page	10	Ralph McGill	10
Financial News	11	Society	9, 16
Jack Tarver	10	Sports	6, 7
John Bradberry	6	Star Gazer	4
		Theater Programs	4

Recall 3 Envoys, Hungary Insists

'Persona Non Grata' Label Put on Legation Officers

BUDAPEST, Hungary—(AP)—Hungary demanded last night that the United States recall three of its high-ranking officers on the staff of the U. S. Legation here.

Hungary termed "persona non grata" (unwelcome) Col. James Kraft, Military Attache; Lt. Col. John Hoyne, Deputy Military Attache, and Maj. Donald E. Griffin, Deputy Attache for Air. The Communists-led government protested "the overswollen number of the staff of this legation."

Budapest demanded Feb. 23 that both the United States and Britain reduce their staffs here. The demand was a result of the trial of American businessman Robert A. Vogeler, sentenced to 15 years on spy charges.

Both the United States and Britain rejected Hungary's complaint that the legation staffs here were too large.

Yesterday Britain announced she would withdraw two persons listed specifically as "persona non grata" by Hungary—Lt. Col. Percy Capron, British Military Attache, and Edward Southby, British Commercial Attache.

The original Feb. 23 note was a general demand for a reduction of the legation staffs. Hungary directed to the British later a note like that to the United States, specifically naming two attaches. The British Foreign Office pointed out that it automatically withdraws members of a mission who are listed as "persona non grata."

Vogeler had testified that Hoyne and Griffin had been in touch with him during his alleged spy activities and that Kraft "also knew about my espionage activities as he had been a close friend ever since we met in Vienna several years ago."

In the original notes of Feb. 23, Hungary protested that "it has been proved that several officials of the United States and British legations in Budapest took an active part in the subversive work of the group of saboteurs and spies." It then listed the names of British and American personnel mentioned by Vogeler and Sanders in the trial.

In a sharply worded reply March 4, the U. S. State Department rejected the Hungarian suggestion but conveyed the idea that the legation staff would be reduced anyway.

Gubitchev To Leave For Russia

Prefers Chance In Homeland To Prison

NEW YORK—(UP)—Valentin Gubitchev, the Soviet engineer convicted of trying to send U. S. Government secrets to Russia, has decided to accept the Government's offer to suspend his 15-year prison sentence and return him to Russia, it was reported last night.

Gubitchev, was convicted with Judith Coplon of attempting to spy for Russia. He was sentenced to 15 years in jail, but Secretary of State Dean Acheson recommended that the sentence be suspended and Gubitchev returned to Russia.

It was believed that he would leave for Russia sometime this month.

He probably will sail on a Gdynia-America Lines ship. The line operates the S. S. Batory, on which Communist Gerhardt Eisler made good his escape from the U. S. last year.

A spokesman for the line said he has seen no reservation indicating Gubitchev will sail on the Batory's next trip from New York, March 20.

Molotov: Russia Unafraid Of an H-Bomb Unmade

MOSCOW—(AP)—Soviet Deputy Prime Minister Molotov declared yesterday that only lunatics could hope to frighten the Soviet people with a hydrogen bomb "which does not exist."

He asserted in an election speech that while all sorts of blackmailers from the imperialist camp had been trying to scare the USSR with a monopoly of atomic bombs, the USSR was successfully mastering atomic energy and atomic weapons.

He went on to say that now the same blackmailers are trying to scare the Soviet Union with the hydrogen bomb.

The Soviet Monitor in London, translating Molotov's speech as heard over Radio Moscow, quoted him as saying:

"Yesterday they terrorized us with the atom bomb. Today they are striking terror with the so-called hydrogen bomb, which never before existed in the world.

"But while they were engaging in blackmail about the monopoly possession of the atomic bomb, the Soviet people, as is known, did not waste time but mastered the secret of atomic energy and the atomic weapon.

"Only fools can indulge in the insane calculation that they can terrorize the Soviet Union."

Winter Loosens Grip on Atlanta

Old Man Winter's creeping out and Spring temperatures will slip back to the Atlanta area today.

Rain is on the way, according to the local forecaster, but today's skies will start out clear turning more and more cloudy later. Showers and mild temperatures are expected tomorrow. Readings today will run from a prediction of 38 this morning to 64. Forty-eight and 62 will be tomorrow's extremes.

After dropping to a little lower than freezing, 30, the mercury at Atlanta rose to 59.

MARKETS AT A GLANCE

NEW YORK—(AP)—Market trends Friday:

Stocks—Irregular; price changes narrow.

Bonds—Lower; rails in slow decline.

Cotton—steady; trade buying and covering.

Exchange sales—Stock 1,260,000 shares; bonds, $3,770,000; curb stocks, 310,000 shares; curb bonds, $150,000.

CHICAGO — Grains and livestock market trends Friday:

Wheat—Mixed; old crop steady, new easy.

Corn—Easy; small scale selling.

Oats—Mixed; trade light.

Hogs—15 to 25 cents lower; top $17.

Cattle steady to 50 cents lower; choice absent.

LIKE LOST SHEEP . . .

Your precious puppy or kitten or pet squirrel might run around the neighborhood with a touch of amnesia . . . not knowing how to go home . . . and if my guess is right . . . you'll go slightly crazy with worry. "Wallie" ran off but she didn't have long to scamper about . . . A Want Ad fetched her right back. . . .

HERE'S THE AD . . .

LOST OR STRAYED—Black female Scottie, 1 year old; name "Wallie." East Lake section. CR. ——. Reward.

REMEMBER WA. 6565
CONSTITUTION
WANT ADS

Grand Jurors Organize In DeKalb

Seventy-seven former DeKalb Grand Jurymen last night organized the DeKalb Grand Jurors Association, Inc., an organization designed to stimulate continuity of effort and thinking of the jury group.

Harry Walker, Southern Bell Telephone executive, was elected President of the new organization. He stated the aims of the organization as follows: (1) To stimulate continuity of effort and thinking; (2) Provide a means for Grand Jurors to keep abreast of all matters of interest to the county and its citizens; (3) Maintain association of all DeKalb grand jurymen and (4) Provide a forum at which problems facing the county could be discussed.

W. L. Cobb, construction man, was named Vice-President; H. Dewey Verner, insurance agent was elected Secretary and Fay E. Mewborn, Cashier, First National Bank, was elected Assistant Secretary. Thad F. Blackstock, also a Southern Bell executive, was named Treatrer.

Fred L. Cannon, soft drink bottler, was named Chairman of the Executive Board, which will consist of nine committee chairmen, yet to be named.

Walker said no elective county officer or practicing attorney would be permitted to join the organization, but all other grand jurymen would be eligible to apply for membership.

THE WEATHER

ATLANTA—One year ago today, March 12, 1949: High, 59; low, 36.

SUN AND MOON FOR TODAY
Sun rises 6:54 a. m.; sets 6:42 p. m.
Moon rises 2:16 a. m.; sets 11:46 a. m.

LOCAL WEATHER REPORT
(Based on observations at the Municipal Airport)

Highest temperature	59
Lowest temperature	30
Mean temperature	44
Rainfall since first of month	1.37
Excess since first of month	.29
Rainfall since Jan. 1	7.84
Deficiency since Jan. 1	4.37

Fast Deposit Yanks State Out of Hole

A hasty deposit of March tax receipts cleared the monthly hurdle yesterday for Gov. Herman Talmadge's $20,000,000 annual expansion program in State services.

State Auditor B. E. Thrasher and Revenue Commissioner Charles Redwine announced that about $575,000 in March revenue has been deposited in the State treasury.

Thrasher said this was more than the amount needed to continue Talmadge's increased budget allocations for schools, highways, hospitals, and welfare pensions and payments.

The expanded program ran into hot water when February revenue failed to raise necessary funds to continue the plan during March.

Normally, the Revenue Department does not make a deposit of its tax receipts until after the fifteenth of the month.

To meet the deficit for the expanded program, however, Redwine rushed over some March collections about a week ahead of usual.

The only thing needed for the actual allocations this month is Gov. Talmadge's signature. Talmadge was out of town yesterday.

Faced with difficulties in financing the program, Talmadge has shifted to a month by month method of paying for it.

The monthly allocations include $716,000 for schools, $416,500 for roads, $291,500 for welfare benefits, $83,000 for the University System, $83,000 for Battey Hospital, and $41,500 for Milledgeville State Hospital.

These payments are in addition to the regular State budget of about $110,000,000 Talmadge pushed through higher taxes on gasoline, beer, liquor, wine, cigarettes and corporation income to pay for the program.

Mrs. Evans Dies; Rites Set Tomorrow

Mrs. Carrie Elizabeth Evans, 78, of Route 3, Boulder Crest Dr., died last night at a private hospital.

Funeral services will be held at 2 p. m. tomorrow at the chapel of J. Austin Dillon Company. Burial will be in Cumming.

Mrs. Evans is survived by a daughter, Mrs. W. E. Quarles, of Atlanta; a brother, J. J. Mashburn; a sister, Mrs. B. D. Brown, both of Cumming, and two grandchildren.

BY POPULAR DEMAND
ANOTHER DAY CLASS OF TEXTILE PAINTING
Learn the fascinating technique of Painting Fabrics and Figurines in
Four Two-Hour Lessons for
$5.00
Beginning
Tuesday, March 14th
10 to 12 A.M.—1 to 2 P.M.
LOIS COOGLE, Teacher
SHERWIN-WILLIAMS PAINTS
70 N. BROAD ST., N.W.
WAlnut 5787

Indochina Rebels Are Driven Back

SAIGON — (UP) — Rebel forces attacking a French frontier outpost on the Chinese border near Langhon were beaten off, leaving several dead, a communique said yesterday.

SAVES MONEY FOR MILLIONS
St. Joseph ASPIRIN
WORLD'S LARGEST SELLER AT 10¢

COMPARE
OUR
Prices—Quality
WE SAVE YOU $$$$
SHOES--WORK
HEAVY DUTY No. 552 $5.95
Double Sole—Molded Back—Steel Shank
COMBAT BOOTS $4.95
PAIR-A-TROOPER $4.95
SHOES--DRESS
NAVY TYPE .. $5.95
ARMY TYPE .. $5.95
TROUSERS
DUNGAREES First Quality $1.49
FATIGUES Saturday and Monday Only $1.98
KHAKI Double Pocket Zipper Fly Union Made $4.45
Come in and Look Around
3 Floors of Bargains
DUCKETT'S
ARMY STORE, Inc.
"Things for Work"
Mail Orders Filled
90 Alabama Street
"Things for Play"

RADIO REPORTS AUTO IS STOLEN WHILE CRUISING OFFICERS ADMIRE IT

"How'd you like to own a car like that yellow convertible in front of us," an Atlanta police lieutenant commented to his partner as they cruised along Grant Street, S. E., near Milledge Avenue.

Before Ptl. Raymond Edmondson could answer his superior, Lt. E. S. Faucett, the police radio crackled out a lookout for a stolen car.

Taking the clipboard on which license plates of stolen cars are written for reference during the course of a night's patrol activity, Edmondson and Lt. Faucett heard the radio operator describe a machine identical to the one driving ahead.

Checking the license numbers hurriedly the officers quickly determined the alleged stolen machine and the one ahead were the same.

Edwin H. Burton, of Louisville, Ky., listed as driver of the car, told the officers he had taken the car only 30 minutes before on Central Avenue. He explained to them he only "wanted to ride around a little bit." He was booked on charges of suspicion of auto larceny.

H. S. Stringer Dies; Rites Today

Henry Shelton Stringer, 71, of 987 Katherwood Dr., S. W., died yesterday at a private hospital.

Funeral services will be held at 2:30 p. m. today at Spring Hill, the Rev. E. M. Altman officiating. Burial will be in West View.

A retired railway engineer, Mr. Stringer was a native of Buford. He was with the Southern Railroad for 55 years and was last assigned as engineer of the Florida Sunbeam and Royal Palm Special.

He was a member of Piedmont Lodge No 447, a 32nd degree Mason, a Shriner since 1914, a member of Yaarab Temple and the Brotherhood of Locomotive Engineers Division No. 368, and of the Sylvan Hills Baptist Church.

Surviving are two daughters, Mrs. Floyd W. Head, of Atlanta, and Mrs. W. A. Poindexter, of Bayside, Va.; a son, R. A. Tomlinson, of Chicago, Ill.; four brothers, L. A. and Neville Stringer, of Buford; B. A. Stringer, of Norcross, and Lawrence Stringer, of Elk City, Okla.; a sister, Mrs. Lena Brogdon, of Buford; three grandchildren and several nieces and nephews.

Fire Destroys Conyers School

Constitution State News Service

CONYERS—Fire destroyed the county Negro high school in Conyers yesterday.

Help from all nearby churches was offered so that classes can be resumed Monday morning in temporary quarters.

The fire loss was set at $10,000. The buildings were partially covered by insurance.

W. Berlin Boys Stone Commies

BERLIN—(AP)—Hotheaded West Berlin youths stoned a Communist rally on the Soviet sector border yesterday.

Boys between the ages of 14 and 18 threw bricks and stones from a pile of bomb rubble into a crowd of 5,000 who heard Gerhart Eisler, East German propaganda chief, assert that 500,000 young Communists intend to march on Berlin this Whitsuntide in May.

West Berlin police broke up the stone throwing before anyone was seriously injured, but an ugly tension pervaded the rally. Wordy altercations sprang up across the American-Soviet sector boundary.

Red-Led Strikers Routed With Gas

PARIS—(AP)—French police and mobile guards used tear gas against demonstrating strikers in two French cities last night as tempers flared higher in the docks and public utilities walk-outs.

Tear gas grenades were thrown at Moulins, in Central France, where a crowd of about 600 had defied police orders and marched on the Prefecture after a meeting sponsored by the Communist-dominated General Confederation of Labor (CGT).

Strikers who tried to parade through the streets of Rombas, near Metz, were dispersed by mobile guards using tear gas.

Consolidate Your Debts
in one home loan at 4½ to 6% per annum on unpaid balances—no fines, forfeitures or penalties—Free appraisals!
STANDARD
FEDERAL SAVINGS & LOAN ASSN.
48 Broad St., Grant Bldg. MA. 6619

ATLANTA'S ORIGINAL
"Factory Method"
BAKED ENAMEL
Automobile Paint Refinishing
AS LOW AS $39.00
VICTORY MOTORS, INC.
24 NORTH AVE. N. E. VE. 6661

Col. T. S. Bratton Dies; Retired Army Doctor

Col. Thomas S. Bratton, retired U. S. Army Medical Corps doctor, of 52 Westminster Dr., N. E., died last night at a private hospital. He was 81 years old.

Funeral arrangements are to be announced by H. M. Patterson & Son.

Col. Bratton, a native of York, S. C., entered the Army in 1891 after graduating from the University of South Carolina. A graduate also of the Army Medical School, he served during the Spanish-American War, in the Philippine Insurrection, and with Pershing in Mexico.

During World War I, Col. Bratton commanded General Hospital No. 6 at Fort McPherson. In 1930 he returned to Atlanta as Fourth Corps Area surgeon and had made his home here since he retired in 1932.

He is survived by a son, Col. A. Bratton, retired; a grandson, Thomas S. Bratton, and a sister, Mrs. Hattie Hanahan, of Greenville, S. C.

Minister Who Wed Windsors Dies

BEDFORD, England — (UP) — The Rev. Robert A. Jardine, 72, who performed the marriage ceremony of the Duke and Duchess of Windsor, died unexpectedly yesterday in the home of his daughter here on the eve of a "comeback" after long years of misfortune.

He was about to assume a South African post which would have been the first real break since he decided to defy the Church of England and marry the former King Edward VIII and the American divorcee, Wallis Warfield.

In New York the Duke and Duchess expressed "deep regret" over the death.

Mrs. Margaret Perry Dies; Rites Sunday

Mrs. Margaret Perry, 50, died yesterday at her residence, 2299 Sutton St., S. E.

Funeral services will be held at 3:30 p. m. tomorrow at Trinity Chapel. Burial will be in East View Cemetery.

Mrs. Perry, the former Miss Margaret Wynn, was a native of Rome. She had lived in Atlanta 23 years.

Survivors include a daughter, Mrs. Gordon Bixler, of Atlanta; a son, John Perry, of Atlanta; a brother, Garland Wynn, of Homestead, Fla., and one grandchild.

N. Ireland Rocked By Second Bombing

BELFAST, Northern Ireland—(AP)—Northern Ireland's second bombing within the week has set Belfast buzzing with talk that the outlawed Irish Republican Army is on the loose again.

A man tossed a bomb against a wall behind the Roden Street police station yesterday. Some windows were broken.

On Wednesday, a police sergeant was injured critically by a bomb thrown against the steps of the Springfield police station.

STATE DEATHS

Dr. James H. Pennington, 49, in Dodge City, Kan., March 8. Rites at 11 a. m. today at Greensboro, Georgia.

Mrs. W. B. Spain, 86, Gainesville, March 8.

Mrs. Etta Stow, in Eatonton March 7. Rites in Gainesville March 9.

G. W. M. Smith, 71, Cordele, March 9.

Jesse G. Gilbert, 74, near Cordele, March 9.

Byrd O. Yearwood, 70, Toccoa. Rites yesterday.

William S. Spalding, 55, Louisville, March 9. Rites at 2 p. m. today in Sandersville.

Mrs. Elizabeth Waits, 80. Rites yesterday at Moxley.

"DROP" HEAD COLD WATERY MISERY
2 drops of Penetro Nose Drops in each nostril reduce watery flow, soothe raw membranes. Breathe easier this 2-drop way.
DEMAND PENETRO NOSE DROPS

JOHN MARSHALL LAW SCHOOL
115 Forrest Ave., N. E. CY. 8580
Two-year Course earns LL.B degree.
Effective preparation for the State Bar Examination. Approved for G. I. Students.
A Co-Educational Evening School.
Spring Quarter Begins Friday, March 21

Fulton Cotton Champs Told Crop's Value

Fulton County's 46 cotton-producing champions were told by a ranking agricultural figure that it is not yet time to sell cotton short in their farming programs.

"Cotton still remains Georgia's No. 1 cash crop," Walter S. Brown, Director of the Agricultural Extension Service, reminded the 1949 five-acre cotton contestants at a dinner given by Fulton County Agent and Mrs. Sid Truitt.

Despite the fiber's contribution to the South's poor soil and low economic status, it is not entirely responsible for the farmers' plight, Brown added.

"The same one-crop dependence, had it been on poultry, livestock, or peanuts would have been just as devastating. The problem is finding the right place for cotton in a balanced agricultural program."

Truitt named the top five cotton growers as L. G. Buice, J. W. Thompson, H. G. Buice, Claude Ingraham and Willard Thompson. He awarded each 100 pounds of cotton seed.

Certificates of achievements were given each ranking cotton grower, together with gifts for both the farmer and his wife.

Truitt seconded Brown's emphasis on the continuing importance of cotton, and urged farm parents to interest their children in 4-H work."

'It is far easier and more satisfying," he concluded, "to mold the boy or girl than to mend the man or woman."

Davison Heads Goiter Doctors

HOUSTON, Texas—(AP)—Dr. T. C. Davison, of Atlanta, was elected President of the American Goiter Association yesterday at the group's annual convention.

Dr. William Thompson, of Chicago, was named President-elect and Columbus, Ohio, was chosen as the site of the 1951 convention.

Hails Red Cross Disaster Work

The need for communities to "work together to prepare ahead for disasters" was emphasized last night by Dr. Allen Albert, Jr., of Emory University, in an address to several hundred volunteer workers of the general canvas and county-towns divisions of the Atlanta Red Cross Fund Campaign.

Dr. Albert praised the work of the Red Cross and described his personal experience with the organization during World War II. As a regimental executive officer, he saw numerous cases in which the Red Cross came to the aid of servicemen during personal emergencies, as well as disasters of a larger nature.

Thomas A. Splan Dies in 95th Year

Thomas A. Splan died yesterday at his residence, 1418 LaFrance St., N. E. He was 96 years old.

Graveside funeral services will be held at 10 a. m. today in Oakland Cemetery, the Rev. Irby Henderson officiating.

Mr. Splan, a native of Ontario, had lived in Atlanta 50 years. He was employed by the old Corrugated Iron and Fence Co. for several years before he retired in 1925. He was a member of the Epworth Methodist Church.

Surviving are two grandchildren, Mrs. C. B. Sandiford and Mrs. C. E. Nail, of Atlanta; one great-grandchild and several nieces and nephews.

C. W. Oglesby Rites Set for Tomorrow

Funeral services for Charles W. Oglesby, retired McDonough farmer, who died Thursday at his residence in McDonough, will be held at 11 a. m. tomorrow at the Timbridge Presbyterian Church in Henry County. Burial will be in the churchyard.

Mr. Oglesby is survived by three sisters, Misses Georgia and Lucy Oglesby, of McDonough, and Mrs. G. C. Crumbley, of Douglasville, and two brothers, B. J. and W. G. Oglesby, of McDonough.

LODGE NOTICES

The regular communication of Springville Lodge No. 153, F. & A. M., will be held in its hall at Powder Springs, Ga., this (Saturday) evening, March 11, 1950, at 7:30 o'clock. The Entered Apprentice degree will be conferred. All qualified brethren are cordially invited to meet with us. By order of HAROLD B. THOMAS, W. M.
L. B. THOMAS, Sec.

A call communication of East Point Lodge No. 238, F. & A. M., will be held this (Saturday) evening, March 11th, at 7:00 o'clock. The Entered Apprentice degree will be conferred by our Junior Warden, Bro. T. R. Binkley. All qualified brethren are cordially invited to meet with us. All members are urged to attend. By order of SIDNEY T. SCHELL, W. M.
J. H. CHRISTIAN, Sec.

LEGAL NOTICE
I have filed application with Police Committee of City Council to sell package beer and wine at 574 Spring St., N. W.
GRAYSON W. PARKER.

LEGAL NOTICE
I have filed application with City Council to retail beer and wine at 39 Houston Street, N. E.
BILL SOULES.

LEGAL NOTICE
I have made application with the Board of County Commissioners for a retail beer license at 583 Old Bolton Rd., N. W. Hearing to be held April 5, 1950, 2:30 p. m. Fulton County Courthouse.
GEORGE WILLIAMS.

TREASURY DEPARTMENT, Office of District Supervisor, Alcohol Tax Unit, Bureau of Internal Revenue, Atlanta, Georgia. Date of publication, March 11, 1950. Notice is hereby given that one 1938 Dodge pickup truck, motor number T5818131, and one 1937 Plymouth Sedan, motor number defaced, with accessories, will be sold, separately, at public auction to the highest bidder, for cash, at Robinson & Stephens Garage, 130 Auburn Avenue, N. E., Atlanta, Georgia, on March 21, 1950, at 10:00 a. m., pursuant to forfeiture under Section 3724, Internal Revenue Code. W. G. Maisie, District Supervisor.

MORTUARY

MISS SARA ANN BROADWELL
Funeral services for Miss Sara Ann Broadwell, 20, of 2814 Peachtree Rd., N. E., who died Thursday night at a private hospital, will be held at 10:30 a. m. today at Spring Hill. Dr. Nat G. Long and Dr. Monroe Swilley, Jr., will officiate. Burial will be in West View.

GEORGE DALLAS SMITH
Funeral services for George Dallas Smith, of 468 Moreland Ave., N. E., who died Thursday at a private hospital, will be held at 4 p. m. tomorrow at the Chapel of Awtry & Lowndes. The Rev. H. Paul Briggs and the Rev. D. V. Cason will officiate and burial will be in Greenwood.

JAMES MILTON SMITH
Funeral services for James Milton Smith, 71, who died Thursday at his residence, 1047 Dunning St., S. W., will be held at 2 p. m. today at the chapel of J. Austin Dillon Company. The Rev. H. J. Finch will officiate and burial will be in Roseland Park Cemetery.

Mrs. W. M. Fann Dies in Decatur

Mrs. Martha Ann Fann, 81, widow of William M. Fann, died yesterday at her residence, 1344 Clairmont Cir., in Decatur.

Funeral arrangements are to be announced by H. M. Patterson & Son.

Mrs. Fann, the former Miss Martha Ann Akinn, was born in Hawkinsville and had lived in Decatur 40 years. She was a member of the Capitol View Baptist Church.

Survivors include two daughters, Mrs. Luna L. Bickford, of Atlanta, and Mrs. James Robb Long, of Montgomery, Ala.; a son, Sam J. Fann, of Quitman; several grandchildren and several great-grandchildren.

Louis Sperakis Dies; Rites Sunday

Funeral services for Louis Sperakis, 67, a resident of the Luckie Hotel, who died Thursday night at a private hospital, will be held at 3 p. m. tomorrow at the Greek Orthodox Christian Church. The Rev. Panas Constantinides will officiate and burial will be in Greenwood Cemetery.

Mr. Sperakis is survived by a brother, William Sperakis, of Savannah.

FUNERAL NOTICES

FANN, Mrs. Martha Ann—of 1344 Clairmont Circle, Decatur, died March 10, 1950. Surviving are her daughters, Mrs. Luna L. Bickford, Mrs. James Robb Long, Montgomery; son, Mr. Sam J. Fann, Quitman; several grandchildren and great-grandchildren. H. M. Patterson & Son.

OGLESBY, Mr. Charles W.—of McDonough, died Tuesday night at the residence. Surviving are sisters, Misses Georgia and Lucy Oglesby, Mrs. C. F. Burch and Mrs. G. C. Crumbley; brothers, Mr. B. J. Oglesby and Mr. W. G. Oglesby. Funeral services will be held tomorrow (Sunday) morning at 11 o'clock from Timberidge Presbyterian Church. Rev. Hayes will officiate. Interment, churchyard. Howard L. Carmichael & Sons.

MADDOX, Mr. J. T.—Age 35, died March 10, at his home near Alpharetta, Ga., Rt. 2. Surviving are his wife; two daughters, Joyce and Loraine; three sons, Junior, Herman and Harold, all of Alpharetta; his mother and father, Mr. and Mrs. J. R. Tumlin, of Atlanta; sister, Mrs. J. C. May; one half sister, Mrs. Ruth Cheatwood; three half brothers, Mr. A. J. Tumlin, Mr. C. T. Tumlin, Mr. Jack H. Tumlin all of Atlanta. Funeral services will be held Sunday March 12, 1950 at the Bethany Baptist Church near Snellville at 3 p. m. Interment, churchyard. Rev. A. J. Johnson and Rev. R. H. Murrell officiating. Tom M. Wages Funeral Home, Lawrenceville, Ga.

EVANS, Mrs. Carrie Elizabeth — The friends of Mrs. Carrie Elizabeth Evans, Mr. and Mrs. W. E. Quarles, Mr. and Mrs. J. J. Mashburn, Mr. and Mrs. B. D. Brown, Cumming, Ga.; Mr. and Mrs. R. S. Evans, Rome, Ga.; Mr. and Mrs. J. E. Kile; two grandchildren and nine great-grandchildren are invited to attend the funeral of Mrs. Carrie Elizabeth Evans Sunday afternoon at 2 o'clock from Dillon's Chapel. Interment Cumming Cemetery. The following gentlemen will serve as pallbearers and meet at the chapel at 1:45: Messrs. S. D. Love, A. P. Satterfield, W. H. Ray, J. P. Gorman, J. H. Kile, H. D. Baker. J. Austin Dillon Company, Funeral Directors.

FUNERAL NOTICES

GRESHAM—Funeral services for Mr. John Henry Gresham will be held Saturday, March 11, 1950, at 2 o'clock at the Greshamville, (Ga.) Baptist Church, with the remains placed in state at 1 o'clock. Interment, churchyard. The cortege will leave Spring Hill at 10 o'clock. H. M. Patterson & Son.

PERRY, Mrs. Margaret Wynn—The friends and relatives of Mrs. Margaret Wynn Perry, Mr. John Perry, Mr. and Mrs. Gordon Bixler, Miss Margaret Wynn Perry and Mr. and Mrs. Garland Wynn are invited to attend the funeral of Mrs. Margaret Wynn Perry Sunday afternoon at 3:30 o'clock at Trinity Chapel. Interment in East View Cemetery. A. S. Turner & Sons.

SMITH, Mr. James Milton — The friends of Mr. and Mrs. James Milton Smith, Mr. Walter Smith, Mr. Willie Smith, Mrs. Nancy Wainwright, Mr. and Mrs. D. L. Smith are invited to attend the funeral of Mr. James Milton Smith this (Saturday) afternoon at 2 o'clock from Dillon's Chapel. Rev. H. J. Finch will officiate. Interment Roseland Park Cemetery. J. Austin Dillon Company, Funeral Directors.

CASSELE, Mr. Leroy Russell (Lee)—of 218 Atlanta Ave., Decatur, died March 10, 1950. Surviving are his wife; son, Anthony M. Cassele; mother, Mrs. Lucy Cassele; father, Mr. John C. Cassele; brothers, Mr. Henry J. Cassele, Mr. Milfred L. Cassele, San Pedro, Cal.; sisters, Miss Madeline Cassele, Mrs. James H. Copeland, Cartlege, Texas. H. M. Patterson & Son.

WOOD, Mrs. Jessie Bell — The friends and relatives of Mrs. Jessie Bell Wood, Mr. and Mrs. R. E. Carter, of Dallas, Ga.; Mr. and Mrs. C. L. Underwood, East Point; nieces and nephews are invited to attend the funeral of Mrs. Jessie Bell Wood, to be held from the Second Baptist Church Sunday morning at 11 o'clock. Rev. Rob Smith will officiate, assisted by Rev. Roy Stanford. Interment, Gann Cemetery. Pope Weems Funeral Home, Dallas, Ga.

SPERAKIS, Mr. Louis — The friends of Mr. Louis Sperakis, Mr. William Sperakis are invited to attend the funeral of Mr. Louis Sperakis Sunday afternoon at 3 o'clock from the Greek Orthodox Church. Rev. Panos Constantinidies will officiate. The following gentlemen will serve as pallbearers: Messrs. Bryon Calakos, Nickitos Demos, Charles Kanelleas, George Alexander, Louie Prattis and Charles Balikas. J. Austin Dillon Company, Funeral Directors.

BROADWELL — The friends and relatives of Miss Sara Ann Broadwell, Mr. and Mrs. W. F. Broadwell, Mr. and Mrs. W. E. Broadwell, Miss Dorothy Broadwell, the nieces and nephews are invited to attend the funeral of Miss Sara Ann Broadwell Saturday, March 11, 1950, at 10:30 o'clock at Spring Hill, Dr. Nat G. Long, Dr. Monroe F. Swilley officiating. Interment, West View. The pallbearers will be: Mr. Walter Smith, Mr. Jack B. Davis, Mr. Harold F. Muth, Mr. Hugh Carter, Jr., Mr. Malon C. Courts, Mr. W. E. Huger; as honorary pallbearers: Mr. Jack F. Glenn, Mr. James Means, Mr. McKee Nunnally, Mr. Frank F. Sites. H. M. Patterson & Son.

SMITH, Mr. George Dallas — The friends and realtives of Mr. and Mrs. George Dallas Smith, Mr. and Mrs. Charles L. Smith, Ft. Worth, Texas; Mr. and Mrs. Thomas W. Blackmon, Mr. and Mrs. T. G. Smith, all of Atlanta; Mr. and Mrs. E. J. Smith, West Palm Beach, Fla.; Mr. James Monroe Smith, Oakland, Cal.; Mr. and Mrs. Arthur Dees, Lakeland, Fla.; Mr. and Mrs. Will Harper, Wray, Ga.; Mr. and Mrs. Dennis Harper, Ambrose, Ga.; Emily Ann and Robert Lewis Smith and Karen Blackmon are invited to attend the funeral of Mr. George Dallas Smith Sunday at 4 o'clock from the chapel, Rev. H. Paul Briggs and Rev. D. V. Cason officiating. The following will serve as pallbearers and assemble at the chapel at 3:45 o'clock: Mr. W. T. Morris, Mr. W. A. Hogue, Mr. A. Graves, Mr. F. C. Bush, Mr. R. H. White, Mr. W. H. Wilson. Interment in Greenwood Cemetery. Awtry & Lowndes.

Cascade Flower Shop
Distinctive Floral Service
Funeral Designs a Specialty
AM. 4536 Nights RA. 4984

FUNERAL NOTICES

SPLAN—The friends and relatives of Mr. Thomas A. Splan, Mrs. C. B. Sandiford, Mrs. C. E. Nail, Atlanta; the nieces and nephews are invited to attend the funeral of Mr. Thomas A. Splan Saturday, March 11, 1950, at 10 o'clock at the interment in Oakland, Rev. Irby Henderson officiating. H. M. Patterson & Son.

LEONARD, Mr. Homer Murray—26, of Kennesaw, died Friday evening from injuries received in an automobile accident. Surviving him are his mother, Mrs. W. H. Leonard, Kennesaw; four sisters, Mrs. O. E. Wilbur, Kennesaw; Mrs. T. E. Abernathy, Mrs. Clyde Davis, Acworth; Miss Blondine Leonard, Kennesaw; three brothers, Mr. Wess Leonard, Mr. Doyle Leonard, Kennesaw, and E. L. Leonard, Acworth. Funeral arrangements will be announced later by Mayes Ward & Company, Marietta, Ga.

LORD, Mr. Jason D.—The friends and relatives of Mr. and Mrs. Jason D. Lord, Mr. and Mrs. A. L. Lord, Mr. and Mrs. D. V. Lord, Mr. and Mrs. DeWitt Stowe, Mr. and Mrs. Luther Lord, Mr. and Mrs. Tom Lord, Mr. and Mrs. Rube Lord, Mrs. Mattie Haggard, Mrs. Susie Sorrell and the seven grandchildren and two great-grandchildren are invited to attend the funeral of Mr. Jason D. Lord Sunday afternoon at 2 o'clock at Trinity Chapel. Rev. Rankin will officiate. A. S. Turner & Sons.

BOWMAN, Pfc. John R. — The friends of Pfc. John R. Bowman, Jr., Mr. and Mrs. John R. Bowman, Sr., Mr. and Mrs. J. C. Cash, Mr. and Mrs. J. T. Gossett and Mr. Edgar J. Bowman are invited to attend the funeral of Pfc. John R. Bowman this (Saturday) morning at 11:30 o'clock from Bethel Baptist Church. Rev. J. O. McNeal will officiate. Interment, churchyard. The following gentlemen will serve as pallbearers and meet at the residence at 9 o'clock: Messrs. James Morris, Leon Sells, Bruce Bowman, Carl Bowman, Julian Bowman and Billy Bowman. J. Austin Dillon Company, Funeral Directors.

ERGLE, Mrs. C. W. (Ava)—The friends of Mr. and Mrs. C. W. Ergle, Mr. and Mrs. J. C. Ergle, Riverdale, Ga.; Mr. and Mrs. W. H. Ergle, Mr. and Mrs. C. L. Donald, Red Oak, Ga.; Mr. and Mrs. William C. Hunnicutt, Mr. Carl Lee, Mr. and Mrs. J. D. Daniels, Mr. and Mrs. Otis Grey, Riverdale, Ga., and nine grandchildren are invited to attend the funeral of Mrs. C. W. (Ava) Ergle tomorrow (Sunday) afternoon at 3 o'clock from the Riverdale Baptist Church. Rev. Howard Johnson and Rev. R. E. Chambers will officiate. Interment churchyard. The following gentlemen will serve as pallbearers and meet at the chapel at 1:45 p. m.: Messrs. H. O. Grey, W. C. Hunnicutt, C. L. Donald, Junior Lee, Loyd Grey and Lee Daniel. J. Austin Dillon Company, Funeral Directors.

STRINGER—The friends and relatives of Mr. H. S. Stringer, Mr. and Mrs. F. W. Head, Mr. and Mrs. W. A. Poindexter, Norfolk; Mr. and Mrs. R. A. Tomlinson, Chicago; Mrs. Lena Brogden, Mr. and Mrs. L. A. Stringer, Mr. and Mrs. Neville Stringer, all of Buford; Mr. and Mrs. B. A. Stringer, Norcross; Mr. and Mrs. Lawrence Stringer, Elk City, Okla.; Billy Head, Cathleen Tomlinson, Sheldon Tomlinson, the nieces and nephews are invited to attend the funeral of Mr. H. S. (Shep) Stringer Saturday, March 11, 1950, at 2:30 o'clock at Spring Hill, Rev. E. M. Altman officiating. Interment, West View, with the Brotherhood of Locomotive Engineers Division No. 368 in charge. The pallbearers will be: Mr. Charlie Rogers, Mr. R. P. Hopkins, Mr. R. L. Roberts, Mr. W. A. Gresham, Mr. C. H. Willis, Mr. A. G. Cruise, Mr. G. T. Peeples, Mr. H. M. Byars. As escort the members of Piedmont Lodge No. 447, F&AM, and Brotherhood of Locomotive Engineers Division No. 368. H. M. Patterson & Son.

DRY LUMBER
Jones & Hardin MA. 1107

MOUNTAIN VIEW CEMETERY
Beautiful Lots
Perpetual Care DE. 4422

(COLORED)

MILLS, Mrs. Addie Heard—R. 359 Pulliam St., S. W., died at the residence March 10. Her funeral services will be announced by Moreland Funeral Home.

RIGHT, Mrs. Reather—wife of Eugene Wright, died at their home on Monday night, March 6, 1950. Relatives and friends are invited to attend funeral services Sunday at 2 p. m. from the Springhill Baptist Church, Philomath, Ga. The Pastor and pulpit associates will officiate. Interment in church cemetery. Stephens Jones, Director, Johnson Funeral Home, Woodville, Ga.

RAY, Mrs. Mary L.—Friends and relatives of Mrs. Mary L. Ray, wife of Mr. George Ray; Mr. Lewis Ray, Mrs. Mollie Jones, all of Newnan, Ga.; Mr. Albert Ray and family, Mr. Willie Lee Ray and daughter, Miss Vollie Ray, all of Cleveland, Ohio; Mr. George Ray, of Los Angeles, Cal., are invited to attend the funeral of Mrs. Mary L. Ray tomorrow (Sunday) at 2:30 p. m. from Ebenezer Baptist Church, Rev. R. J. Pullings and Rev. W. M. Tucker officiating. Interment, churchyard. Roscoe Jenkins, Morticians, Newnan, Ga.

SMITH, Mr. Charlie, Jr.—of Toledo, Ohio, passed March 8, 1950. The friends and relatives of Mrs. Ida Holland, of Columbus, Ohio; Miss Ada Smith, of Cleveland, Ohio; Mrs. W. H. Cooper, of Nashville, Tenn.; brother, Mr. A. J. Houston, of Nashville, Tenn.; sister-in-law, Mrs. Corrie Houston, of Nashville, Tenn.; brother-in-law, Mr. Selley Holland, of Columbus, Ohio; Mr. W. H. Cooper, of Nashville, Tenn., and a dear aunt, Mrs. Mary Petty, of Marietta, Ga., are invited to attend the graveside services of Mr. Charlie Smith, Jr., Saturday at 2 p. m., Rev. J. F. Hamm officiating. Interment City Cemetery. Hanley Company, Marietta.

(COLORED)

HUGHELEY, Mr. George—son of Mother Sallie Hugheley, passed March 9, 1950. Funeral announcement later. Haugabrooks Funeral Home.

GLEATON, Mr. John — passed away March 10 at his residence, 1010 Violet Ave., Atlanta, Ga. Funeral arrangements will be announced later. Trimier Funeral, McDonough, Ga.

MOORE, Mrs. Sara (Cutwright)—The wife of Mr. Ottie Moore, the sister of Mrs. Lizzie Rivers, Mrs. Odessa Conwell, friends and relatives are invited to attend her funeral Sunday at 3:30 o'clock at Bethlehem Church in Covington, Rev. L. G. Aiken and Rev. Huff officiating. Sanford Funeral Home, Covington, Ga.

LEE, Mother Ella—of 336 Felton Dr. Friends and relatives of Mrs. Lottie Harris and family, Mr. and Mrs. George Harris, Mr. and Mrs. Solomon Perry are invited to attend the funeral of Mother Ella Lee this (Saturday) afternoon at 2 p. m., Smith Chapel, Connally and Glenn Streets. Interment, Lincoln Cemetery. Haugabrooks Funeral Home.

LESLIE, Mr. Harvey—Husband of Mrs. Effie M. Leslie. Funeral will be held Sunday 2 o'clock, Fellowship Baptist Church. The father of Mr. and Mrs. Lozzie Stinson and family, of Greenville; Mr. and Mrs. J. W. Clayton and family, LaGrange; Mr. and Mrs. Harvey Leslie, Jr. and family, Greenville; Mr. Thomas Leslie and Misses Beffie Lee and Elise Leslie and Master William Leslie; the brother of W. M. Leslie and family, of Detroit, Mich., Mr. and Mrs. Columbus Leslie and family, Gay, Ga.; Mr. and Mrs. Harrison Leslie and family, Detroit, Mich. Rev. O. S. Sutton will officiate. Mitchell Funeral Home, Greenville, Ga.

(COLORED)

HILLMAN, Mr. Charlie—of Chattanooga, Tenn. Brother of Mr. John Wesley Hillman, of Route 1, Lithonia, passed March 8. Funeral announced later. Young's Funeral Home, Monroe, Ga.

MAPP, Mrs. Laura — of White Plains, Ga. Friends and relatives are invited to attend the funeral Sunday, at 2:30 p. m. from Mt. Zion Baptist Church near Sparta. Rev. C. C. English will officiate. Interment, churchyard. Mapp Funeral Home in charge.

COGGINS, Mrs. Lora—of 263 Clifton Pl. Friends and relatives are invited to attend the funeral of Mrs. Lora Coggins tomorrow (Sunday) morning at 11:30 o'clock from Butler St. Baptist Church, Rev. J. R. Barnett officiating. Husband, Mr. Will Coggins, Mr. and Mrs. Reese, of Chicago, Ill.; Mr. Earl Coggins, Chicago, Ill.; Mr. Clarence Trice, Toledo, Ohio. All Heroines of No. 105, also Mother's Helping Hand Society, are asked to be present. Burial at Hollandville, Ga. Haugabrooks Funeral Home.

DEW, Mr. Johnnie Will (Daniel)—of 564 North Ave., N. W. Friends and relatives of Mr. Johnnie W. Dew, the son of Mrs. Laura King Daniel, Mr. Fuller Daniel, Miss Maybell Dew, Miss Luda Miles, Mrs. Rosa Lee McCluster, Mr. Leroy Miles, all of Atlanta; Mr. C. J. Miles, of Canton, Ohio; Mr. Willie Miles, Mrs. Fannie Williams, all of Preston, Ga., are invited to attend the funeral of Mr. Johnnie Will Dew (Daniel) this (Saturday) afternoon at 2 p. m. from our chapel. Elder S. V. Terry will officiate. Interment, Lincoln Cemetery. Hanley's Ashby Street Funeral Home.

In Memoriam

In memory of my beloved husband, Mr. James Fruitt Campbell, who departed this life fifteen years ago, March 11, 1935. Gone But Not Forgotten. This is to say that you still live in my memory.
MRS. MARGARITE CAMPBELL, Wife.

Orchard Knob Ceremonies To Mark Pastor's Third Year

Orchard Knob Baptist Church will honor its minister, the Rev. Mr. Lawrence V. Bradley, Jr., during services at 11 a. m. tomorrow upon his third anniversary. At that time reports will be made to show that 541 people have joined the church during his ministry.

Members of the church will hear how he has inspired the building of a new 500-seat auditorium at a cost of $80,000, of how he has conducted eight revivals, preached more than 500 sermons and directed the growth of the Baptist Training Union from an enrollment of 78 to 706, a gain of more than 500 percent.

Rev. L. V. Bradley

The budget of the Orchard Knob Church now is seven times that of the budget for 1946. The church's income, under Mr. Bradley's ministry has been $81,969.79.

Mr. Bradley assumed the pastorate of the Orchard Knob Church after serving as chaplain during the war. His motto of service at the church is: "A working church for a working people."

Start New Church Home

Ground-breaking ceremonies marking the beginning of a new church home for the Emmanuel Evangelical Lutheran Church will be held tomorrow at the building site, 1187 Gordon St., S. W.

Work on the first unit of the building will begin Monday, March 20, under the direction of Fritz Mueller, Inc.

The church organization was sponsored by the Board of American Missions of the United Lutheran Church in America and the Georgia-Alabama Synod. The Rev. J. N. Slice, Minister, effected the organization May 16, 1948, at which time 74 baptized members and 58 confirmed members were inducted into the new church.

3d Lenten Service

The third in a series of Tuesday Lenten services will be held at St. Luke's Episcopal Church at 8 p. m. when the Rev. Mr. Vincent C. Franks, of Jackson, Miss., author of several religious best-sellers, will speak.

Welcome Luncheon

Laymen of the Atlanta Districts, East and West, will give a "Welcome Home" luncheon for Bishop and Mrs. Arthur J. Moore Wednesday, March 22, in the Rainbow Roof of the Ansley Hotel. Joe B. Dekle, Lay Leader, Atlanta East District, is ticket chairman.

Pre-Easter Sermons

Dr. Robert W. Burns, Minister of the Peachtree Christian Church, will continue his series of pre-Easter sermons on "The Art of Self-Management," when he speaks on "How to Manage Our Jealousies" at 11 a. m. tomorrow. The Chancel and Antiphonal Choirs will be featured in a program of special music during the Evening Bells services at 5 p. m.

New Church Annex

Special services at 2 p. m. tomorrow will mark the opening of the new $6,000 Educational Annex at the Union Methodist Church in the Stockbridge area. The regular church school and worship service will be conducted in the morning by the Pastor, the Rev. R. L. Taylor. After a basket dinner, the special opening service will be held. An expansion fund which financed the building was started more than a year ago.

Camp Fire Birthday

Churches and synagogues in Atlanta tomorrow will be filled with groups of Camp Fire Girls marking the opening of Camp Fire's fortieth National Birthday Week. Dressed in colorful red, white and blue service costumes, Camp Fire Girls will attend services in their own churches.

Hour of Sharing

Churches of major denominations in Atlanta tomorrow will participate in a nationwide One Great Hour of Sharing program which is designed to promote overseas relief for people of Europe. The Atlanta Christian Council has given its full support to this program.

Last year, more than $760,000 was contributed through the One Great Hour program. This was used to meet relief needs in 57 seperate projects, ranging from $1,000 for pastor's relief in Poland to $60,000 for relief of students. Food and clothing was made available in almost all Countries in Europe outside the Iron Curtain.

Victory Dinner

Workers in the building fund campaign of the Gordon Street Presbyterian Church held a victory dinner Friday night at the church. S. B. Avery, General Fund Chairman, reported on the $126,000 which was raised toward the erection of the new church.

Following the meeting, the building committee was instructed to proceed with preliminaries. The Rev. Joseph L. Griggs, new minister of the Gordon Street Church was guest at the dinner.

New Organist

Mrs. Bruce M. Hughes has accepted the post of organist and choir director of the Peachtree Road Methodist Church. She is an organ pupil of Dr. Charles A. Sheldon, Jr. Dr. E. G. Mackey will address the Church Night Dinner of this church at 6:30 p. m. next Wednesday. Dr. Mackey is pastor of Glenn Memorial Methodist Church.

More Parish Mass

Members of the Holy Name Society of St. Thomas More Parish will receive Holy Communion at the 8 o'clock mass tomorrow. Breakfast and meeting will follow at Weem's Restaurant, Decatur.

Mission Adds 5 to Board

Five new members have been added to the Board of Directors for the Union Mission.

They include Carlisle Smith, W. H. Zachry, Ed Livsey, the Rev. George Acree and Dr. Sam Brown. Dr. S. R. Oglesby, pastor of the Central Presbyterian Church, is President.

The new members, together with the new assistant superintendent and his wife, Mr. and Mrs. Henry Mensinger, formerly of Chicago, were officially welcomed at a meeting of the Board yesterday.

Some 8,334 meals were served at the Mission during the first two months of this year, according to Dr. W. Huck, superintendent. Huck also reported 5,883 beds were provided, 295 articles of clothing distributed, 70 religious services held with an aggregate attendance of 3,670, and employment was secured for 70 men.

Austell Girl Contest Speaker

Vivian Cantrell, an eleventh grade student at Austell High School, will represent this area in the American Legion Oratorical contest State finals to be held at 2 p. m. Saturday in the State House of Representatives chamber.

Miss Cantrell received a $25 savings bond as her prize for winning the third area contest. Gordon Bradford, of College Park High School, came in second, and Faye Ayers, of Stephens High School in Toccoa, placed third.

'Y' School Lists Nine Courses

Nine courses are being offered at the Spring session of the YMCA Informal School for young men and women.

Classes and their teachers include Spanish, Miss Cerman Shaver; Interior Decorating, Miss Sara Inman Bell; Drama, Bill Betts; Painting and Sketching, Arthur Wong; Contract Bridge, Mrs. John J. Ttrleton; Music Appreciation, Miss Margaret Syain; Square Dancing, John F. Graham, Sr.; French, Miss Sara Harrell, and Effective Speaking, Dr. J. O. Wilson.

CHURCH SERVICES

CHRISTIAN AND MISSIONARY ALLIANCE

ATLANTA GOSPEL TABERNACLE—Rev. H. P. Rankin, Pastor. 11 a. m., "Walking in the Spirit;" 7:30 p. m., "The Greatest of God's Creation."

AVONDALE ALLIANCE CHURCH—Rev. Kenneth Richardson, Pastor. 11 a. m., "The Power of the Gospel;" 7:30 p. m., "The Bride of Christ."

EAST LAKE TABERNACLE—Rev. Clarence Drake, Pastor. 11 a. m., "In the Garden;" 7:30 p. m., Rev. Bob Foster, Executive Secretary of the European Bible Institute, guest speaker.

ASSEMBLIES OF GOD

PONCE DE LEON AND PIEDMONT—Ralph Byrd, Pastor. 11 a. m., 7:30 p. m.

CAPITOL AVENUE—Paul F. Cook, Pastor. 11 a. m., 7:30 p. m.

WASHINGTON STREET—Jimmie Mayo, Pastor. 11 a. m., 7:30 p. m.

GRANT PARK ASSEMBLY—Grover Langston, Pastor. 11 a. m., 7:30 p. m.

CHESTNUT STREET—Clarence Jackson, Pastor. 11 a. m., 7:30 p. m.

GORDON ROAD—Karl Wooster, Pastor. 11 a. m., 7:30 p. m.

SYLVAN HILLS—Calvin Acreman, Pastor. 11 a. m., 7:30 p. m.

SCOTTDALE—Glen D. Miller, Pastor. 11 a. m., 7:30 p. m.

PRIMITIVE BAPTIST

GLAZENER MEMORIAL—Charles C. Carrin, Pastor. Services, 11 a. m. and 7:30 p. m.

WEST ATLANTA—Elder Roy N. Mitchell, Pastor. 10:30 a. m., Song Service; 11 a. m., Sermon.

CONGREGATIONAL

CENTRAL—Thomas Anderson, Minister. 11 a. m., "For God So Loved the World."

LIBERAL CATHOLIC

THE CHURCH OF ST. MICHAEL THE ARCHANGEL (338 Sinclair Ave., N. E., Inman Park)—Rev. E. V. Harkness, Rector. 10:45 a. m., Holy Eucharist, Missa Cantata and Healing Service.

CHRISTIAN SCIENCE

Christian Science Lesson-Sermon Subject: "Substance."

Atlanta churches unite in Reading Rooms, ground floor, Rhodes-Haverty Building.

FIRST CHURCH (Peachtree and Fifteenth Streets)—11 a. m., 5:30 p. m. Reading Room, 1034 Peachtree St., N. E.

SECOND CHURCH (Peachtree and Stratford Road)—11 a. m., 8 p. m.

THIRD CHURCH (850 Cascade Ave., S. W.)—11 a. m.

DECATUR—FIRST CHURCH (446 Clairmont Ave.)—11 a. m. Reading Room same building.

UNITY

UNITY CENTER (Biltmore Hotel)—11 a. m. "The Tree of the Knowledge of Good and Evil." Kathryn Boyce, Minister.

PRIMITIVE BAPTIST

ATLANTA—Elder Paul O. Revels, Pastor. Church, 11 a. m., 7:30 p. m.

FOREST PARK—Preaching, 11 a. m., 7:30 p. m. Elder J. P. S. Stephens, Pastor.

LUTHERAN

CHURCH OF THE MESSIAH (Decatur)—Dermon A. Sox, Pastor. 11 a. m., "Love Holds the Answer;" 8 p. m., "Church Members Should Worship;" Lenten Service, Wednesday, 8 p. m.

UNIVERSALIST UNITARIAN

UNITARIAN UNIVERSALIST (669 Peachtree)—Dr. Earle Le Baron, Minister, 11 a. m., "Great Expectancy."

PENTECOSTAL

BARTH MEMORIAL CHURCH—Hattie M. Barth and Fred Martin, Pastors. Services 11 a. m. and 7:45 p. m. Rev. Leroy Cossey, speaker.

NAZARENE

EAST POINT—Bruce B. Hall, Pastor. 11 a. m., "The Fear of the Lord;" 7:45 p. m., "Cleansing the Temple."

SALVATION ARMY

ATLANTA TEMPLE, 54 Ellis St., N. E.—11 a. m. and 7:45 p. m., men cadets will be in charge of services under the leadership of Major Harry Ward.

ATLANTA FULTON, 172 Carroll St., S. E.—11 a. m., Mrs. Captain John Kroeze; 7:45 p. m., farewell meeting for YOTC Adjutant Dorothy Langston.

ATLANTA BELLWOOD, 861 Bankhead Ave., N. W.—11 a. m. and 7:45 p. m. Revival Services, Mrs. Esther Dyer, of Reading, Penn.

ATLANTA LAKEWOOD, 1705 Richmond Ave., S. E.—11 a. m. and 7:45 p. m., Captain Curtis Frierson.

BAPTIST

ORCHARD KNOB—Rev. Lawrence V. Bradley, Jr., Pastor. 11 a. m., "Will the Revival Continue?"; 7:30 p. m., "Almost a Christian" and baptismal service.

CHATTAHOOCHEE (First)—Guy Owen, Pastor. 11 a. m., "Revival and Prayer"; 7:30 p. m., "Enemies of the Cross of Christ."

CONFEDERATE AVENUE—Rev. L. B. Sauls, Pastor. 10:50 a. m., "The Seven Wonders of Work"; 8 p. m., "The Word That Takes in All Others."

COLLEGE PARK—W. T. Booth, Pastor. 8:45 a. m. and 11 a. m., "Some Things to Believe"; 7:30 p. m., "The Gospel of Jesus."

CASCADE—Dr. O. M. Seigler, Pastor. 11 a. m., "The Source and Resources of Christianity"; 7:30 p. m., "The Greatest Love Story."

PARK AVENUE—L. E. Smith, Pastor. Services, 11 a. m. and 8 p. m.

EAST POINT—Dr. W. A. Duncan, Pastor. Services, 11 a. m. and 7:30 p. m.

SECOND-PONCE DE LEON—Dr. Monroe F. Swilley, Jr., Pastor. 11 a. m., "The Everlasting Love"; 7:30 p. m., "The Night When a King Couldn't Sleep."

CAPITOL VIEW—Dr. W. Lee Cutts, Pastor. 11 a. m., "The Peril of Reduced Christianity"; 7:30 p. m., "The Romance of Living."

ANTIOCH—W. H. Cruce, Pastor. Services, 11 a. m. and 7:30 p. m.

MORELAND AVENUE—Rev. W. Bertram King, Pastor. 11 a. m., "Salvation Assured"; 7:30 p. m., "A Man who Rode the Storm."

JACKSON HILL—Dr. Paul McCommon, Pastor. 11 a. m., "When He Saw the Multitudes"; 7:30 p. m., "Let's Wage War—Now!"

FIRST (Hapeville)—Durward V. Cason, Minister. 11 a. m., "The Power of the Cross"; 8 p. m., "Cure for the Incurable."

LIVE OAK GARDEN—W. R. Whaley, Pastor. 11 a. m., "Joseph as a Type of Christ"; 7:30 p. m., "Jesus the True Son."

THE TABERNACLE—Dr. Paul S. James, Pastor. 10:50 a. m., "How Do We Know There Is a God?"; 7:30 p. m., "Your Salvation Is in Your Relation to Him."

GRANT PARK—E. B. Shivers, Pastor. 11 a. m., "My Supreme Motive"; 7:30 p. m., "How God Works Through Us."

EDGEWOOD—J. G. Burgess, Pastor. Sermons, 11 a. m. and 7:30 p. m.

CANDLER ROAD—Rev. W. E. Woody, Pastor. 11 a. m., Layman's Service; 7:30 p. m., Evangelistic Service, R. H. Erwin speaks.

MORNINGSIDE—James P. Wesberry, Pastor. 11 a. m., "Shall I Mock Him Like the Soldiers?"; 7:30 p. m., "The Women at the Cross."

PEACHTREE—Cary C. Wood, Pastor. 11 a. m., "Men of Faith"; 8 p. m., "Christian Certainties."

FIFTH AVENUE—Harry V. Chafin, Pastor. 11 a. m., "The Christian Life"; 7:30 p. m., "A Penitent Prodigal."

NORTHWEST—R. W. Johnson, Pastor. 11 a. m., "The Lordship of Christ"; 7:30 p. m., "I Find No Fault in Him."

TEMPLE—11 a. m., "The Deity and Personality of the Blessed Holy Spirit"; 7:30 p. m., "One Lord, One Faith, One Baptism."

VIRGINIA AVENUE—J. Omer Jones, Pastor. 11:15 a. m., "Now Is the Accepted Time"; 7:30 p. m., "God's Matchless Grace."

WESTERN HEIGHTS—A. L. Phillips, Sr., Pastor. 11 a. m., "Recapturing Pentecost"; 7:30 p. m., "God's Prescription for a Revival."

IMMANUEL—John V. Ray, Pastor. 8:30 a. m., "His Majesty the Devil"; 11 a. m., "Through Faith in His Name Hath Made This Man Strong"; 7:30 p. m., "A Sin That Is Filling Hell."

BROWN MEMORIAL—J. Paul Barnes, Pastor. Services, 11 a. m. and 7:30 p. m.

WOODLAND HILLS—E. G. Kilpatrick, Pastor. 11 a. m., "For Such a Time as This"; 7:30 p. m., "Stop Signs on Road to Hell."

CENTRAL—John F. Mitchell, Pastor. 10:50 a. m., "A Call for Consecrated Service"; 7:30 p. m., "Why the Moral Man Will Lose His Soul."

WEST END—Rev. John L. Waldrop, Pastor. 11 a. m., "The Kindly Light That Leads"; 7:30 p. m., "Communion Meditation."

EPISCOPAL

HOLY INNOCENTS'—11 a. m., Holy Communion and sermon by the Rt. Rev. Henry Knox Sherrill; 4 p. m., confirmation instruction; 5 p. m., Young People's League.

ALL SAINTS—Matthew M. Warren, Rector. 8:30 a. m., Holy Communion; 9:30 a. m., Church School; 11 a. m., Morning Prayer and Sermon.

CHURCH OF OUR SAVIOUR—Father Pettway, Rector. 7:15 a. m., Morning Prayer and Low Mass. 9:30 a. m., Mass with hymns and sermon. 11 a. m., Sung Mass and sermon; 6:30 p. m., evening prayer.

ST. LUKE'S—The Rev. J. Milton Richardson, Rector. 9 a. m., Holy Communion; 10 a. m., Holy Communion and sermon; 10:45 a. m., Sunday School; 11 a. m., Litany and Sermon; 5 p. m., Junior YPSL; 6:30 p. m., Senior YPSL.

CHURCH OF THE INCARNATION—8 a. m., Holy Communion; 9:45 a. m., Church School and Bible Class; 11 a. m., Morning Prayer and Sermon, by Bishop Sherrill; 4 p. m., Confirmation Instruction; 6 p. m., Service League.

HOLY TRINITY—Rev. Harry Tisdale. 7:30 a. m., Holy Communion; 9:15 a. m., Family Service, Church School and Adult Bible Class; 11 a. m., Morning Prayer and Sermon; 5 p. m., Junior Choir rehearsal; 6:15 p. m., Supper; 7:30 p. m., Evensong and YPSL.

HOLY COMFORTER—William J. Whitfield, Rector. 9:45 a. m., Church School and Bible Class; 11 a. m., Morning Prayers; 6 p. m., YPSL; 7:30 p. m., Litany and sermon.

CATHEDRAL OF ST. PHILIP—8 a. m., Holy Communion; 9:30 a. m., Church School—Cradle Roll through Third Grade; 9:30 a. m., Morning Prayer and sermon. First Sunday, Holy Communion and sermon. Fifth Sunday, Litany and sermon. 11 a. m., Church School, Fourth Grade through Ninth Grade; 11 a. m., Morning Prayer and sermon. First Sunday, Holy Communion and Sermon. Fifth Sunday, Litany and sermon. After church, coffee in the Assembly hall; 6:30 p. m., Young People's Service.

ST. TIMOTHY'S—Rev. C. B. Lucas, Rector. 9:30 a. m., Sunday School; 9:30 a. m., Adult Bible Class; 9:30 a. m., College Bible Class; 11 a. m., Our Presiding Bishop's message on "One World in Christ"; 4 p. m., Confirmation Instruction; 8 p. m., "Rejoicing in the Midst of Tribulation."

ST. JOHN'S—The Rev. Sidney M. Hopson, Rector. 8:15 a. m., Holy Communion; 9:45 a. m., Church School and Bible Class; 11 a. m., Morning Prayer and Sermon; 7:15 p. m., YPSL.

CHRISTIAN

MOUNT CARMEL (Decatur)—Jack H. Ballard, Minister. 11 a. m., "The Greatest Motive"; 8 p. m., "Four Men and Four Trees."

FIRST—Harrison McMains, minister; 10:55 a. m., "Our Christian Responsibility"; 7 p. m., "Highlights of the Bible."

DECATUR—Charles F. Schwab, pastor; 10:50 a. m., "This One Great Hour"; 7:30 p. m., "The Woman Who Did a Beautiful Work."

PEACHTREE—Robert W. Burns and Ernest E. Thompson, Ministers. 11 a. m., "How to Manage Our Jealousies"; 5 p. m., Evening Bells Service, "The Faithful Shepherd." 8 p. m., Chapel Service—"Christianity and Music," Dr. Malcolm Dewey.

WEST END—W. Glenn Carter, Minister. 10:55 a. m., "Not Whether, but What"; 7:30 p. m., "What Is the Difference?"

FIRST (Hapeville)—James M. Allgood, Sr., Minister. 11 a. m., Communion and sermon; "When To Rejoice"; 7:30 p. m., "A Thorn in the Flesh"; Wednesday evening Prayer Service.

CHURCH OF GOD

HEMPHILL AVENUE—Rev. U. D. Tidwell, Pastor. 11 a. m., 7:30 p. m.

RIVERSIDE—Rev. G. R. Watson, Pastor. 11 a. m., 7:30 p. m.

GRANT PARK—Rev. Maude Largin, Pastor. 11 a. m., 7:30 p. m.

SOUTH SIDE—Rev. John D. Carter, Pastor. 11 a. m., 7:30 p. m.

AVONDALE—Rev. J. R. Whitley, Pastor. 11 a. m., 7:30 p. m.

NORTH SIDE—Rev. E. L. Brown, Pastor. 11 a. m., 7:30 p. m.

EAST POINT—Rev. A. S. Yorkman, Pastor. 11 a. m., 7:30 p. m.

WEST SIDE—Rev. Jeff Dale, Pastor. 11 a. m., 7:30 p. m.

ADAMSVILLE—Rev. Perdue Stanley, Pastor. 11 a. m., 7:30 p. m.

ROSWELL—Rev. B. E. Landreth, Pastor. 11 a. m., 7:30 p. m.

UNION HILL—Rev. J. L. Helms, Pastor. 11 a. m., 7:30 p. m.

MABLETON—Rev. Louella Curtis, Pastor. 11 a. m., 7:30 p. m.

FURNITURE CITY—Rev. Ralph Morris, Pastor. 11 a. m., 7:30 p. m.

MIDWAY—Rev. E. P. Gunter, Pastor. 11 a. m., 7:30 p. m.

LUTHERAN

ST. JOHN'S—C. K. Derrick, Pastor. 11 a. m., "The Cleansing Blood: Who Needs It?" Wednesday, 7:45 p. m., Midweek Lenten Service, "What is Truth?"

PEACHTREE ROAD EVANGELICAL—Rev. Chas. E. Fritz, D. D., Pastor. 11 a. m., "The Faith That Accepts Christ as the Conqueror of the Devil."

EMMANUEL—J. N. Slice, Pastor. 11 a. m., "Life's Affirmation." Lenten service 8 p. m., Wednesday. "Come for Safety."

GRACE MISSOURI SYNOD—Theodore G. Ahrendt, Pastor. 11 a. m., "Thou Art the Man." Wednesday, Lenten Service, 8 p. m., "The Fourth Word from the Cross."

CHURCH OF THE REDEEMER—The Rev. J. R. Brokhoff, Pastor. 8:30 a. m. and 11 a. m., "The Christ of Matthew." (Third in a Series: "The Christ of Every Man.")

METHODIST

DRUID HILLS—Dr. P. D. Miller, Minister. 11 a. m., "A Troubled Man Finds God;" 6 p. m., Youth Fellowship Vespers.

EPWORTH—Irby Henderson, Pastor. 11 a. m., "The Temptation Typical of Theologians." 7:30 p. m., Rev. Allen J. Carter.

ST. MARK—Dr. John L. Horton, Pastor. 10:50 a. m., "The Second Mile, or All the Way With Jesus." 7:30 p. m., "Caiaphas, the Low-Down High Priest."

NORTH DECATUR—Harvey C. Holland, Jr., Minister. 11 a. m., "Look At The Prayer-Life of Jesus; 7:30 p. m., "How Can I Find God?

OWL ROCK—Jackson P. Speer, Pastor. 11 a. m., "Be of Good Cheer"; 7:30 p. m., "An Evengelist—Bearer of Good News."

FIRST—Pierce Harris, Pastor. 11 a. m., "The Bible—A Lamp Unto Our Feet—This We Believe"; 8 p. m., "Examining The Solemn Fact of Your Responsibility to Life."

GLENN MEMORIAL—Edward G. Mackay, Pastor. 11 a. m., "The Christian's Source of Power." 7:30 p. m., Dr. H. B. Trimble, guest preacher.

CAPITOL VIEW—Dr. O. P. FitzGerald, Pastor. 11 a. m., "The Christian Gospel, Rescue and Requirement"; 7:30 p. m., "Possessing Spiritual Vision."

BROOKHAVEN—Cecil Myers, Pastor. 11 a. m., "I Dare You . . ."; 7:30 p. m., "Obstacles to Prayer."

BETHEL—Clyde Smith, Minister. 11 a. m., "Improving Life Through Dedication For Greater Happiness"; 7:30 p. m., "Missions, The Life of The Church; The Light of Civilization."

COKESBURY (Rock Springs School)—J. Douglas Swagerty, Minister. 11 a. m., Rev. J. W. Veatch, District Superintendant.

CASCADE—James J. Snead, Pastor. 11 a. m., "Where Is Your Faith?" 7:30 p. m., "The Man Who Said He Would and Wouldn't."

MT. VERNON—Rev. N. G. Mas, Pastor. 11 a. m., "For The Love of Christ Toward Us"; 7:30 p. m., Monthly Singing Convention.

GROVE PARK—Gene Askew, Pastor. 11 a. m., "Here Am I"—or "Where Am I?"; 8 p. m., Community Singing

COLLEGE PARK—Rev. R. J Kerr, Pastor. 11 a. m., Rev. Harry Wood, Guest Minister; 7:30 p. m., "The Tenth Commandment."

STEWART AVENUE—Fred L. Glisson, Pastor 11 a. m., "I Surrender All"; 7:30 p. m., "I Am a Christian."

TRINITY—Geo. M. Acree, Pastor. 11 a. m., "To Him That Overcometh"; 5:30 p. m., Youth Fellowship.

McKENDREE—J. A. Gray, Pastor. 11 a. m., "Two By Two"; 7:30 p. m., Services.

PATTILLO MEMORIAL—Rev. T. M. Sullivan, Pastor. 11 a. m., "Fruitfulness"; 7:30 p. m., Evangelistic Message.

DECATUR (First)—Rev. H. C. Holland, Pastor. 11 a. m., "Let Us Pray"; 7:30 p. m., "What Can We Pray For?"

GRACE—Dr. Charles L. Allen, Pastor. 11 a. m., Sacrament of The Lord's Supper; 7:30 p. m., "Why Some People Become Magnificient."

SOUTH BEND—C. G. White, Pastor. 11 a. m., Prayer; 7:30 p. m., "Tender Care."

EAST POINT AVENUE—W. M. Bishop, Pastor. 11 a .m., "The Price of Discipline." 7:30 p. m., "The Foolish Virgins."

KIRKWOOD—Rev. E. M. Wise, Pastor. 11 a. m., "Dedication of Gifts." 7:30 p. m., "Dedication of Service."

BEN HILL—D. H. Maxey, Pastor. 10 a. m., "Making Useful the Useless." 7:30 p. m., Services conducted by Children's Department, R. L. (Scrap) Wheeler, speaker.

ST. PAUL—Rev. E. C. Wilson, Pastor. 11 a. m., "God's Love." 7:30 p. m., "A Man Made Whole."

INMAN PARK—L. B. Jones, Pastor. 11 a. m., "First Things First." 7:30 p. m., "The Holy Spirit."

HAYGOOD MEMORIAL—Rembert Sisson, Pastor. 11 a. m., "Man's Worst Enemy." 7:30 p. m., Concert by Emory-at-Oxford Glee Club.

GRANT PARK—G. M. Rainey, Pastor. 11 a. m., "Conditions of Spiritual Blessings." 7:30 p. m., "What Constitutes a Revival."

WARREN CANDLER—Marvin C. Allen, Pastod. 11 a. m., "Only People, Born of the Spirit, Are Christians." 7:30 p. m., "Babes In Christ Must Grow Into Maturity."

MARTHA BROWN MEMORIAL—Rev. B. W. Hancock, Pastor, 11 a. m., "Work of the Holy Spirit." 7:30 p. m., "Power of the Holy Spirit."

MARY BRANAN-SYLVAN HILLS—W. Earl Strickland, Minister. 11 a. m., "A Protestant Conception of the Ministry." 7:30 p. m., "Prayer—As Power."

CENTER HILL—G. L. Hickman, Sr., Pastor. 11 a. m., Rev. Andrew Jenkins, speaker. 7:30 p. m., Special program by Methodist Youth Fellowship.

CALVARY—J. Clyde Callaway, Pastor. 11 a. m., "What Kind of Stewards Are We?" 7:30 p. m., "Unoffered and Unanswered Prayer."

BETHANY—Charles Boleyn, Pastor. 11 a. m., "What Is That to Us?" 7:30 p. m., "That Deadly Foe—Indifference."

MILAM MEMORIAL—W. B. Reeves, Pastor. 11 a. m., "Behold, the Lamb of God." 8 p. m., Evangelistic.

PRESBYTERIAN

KIRKWOOD—Rev. A. Merrell Keith, Minister. 11 a. m., "God Can Make It Grow;" 7:30 p. m., "Choosing a Wife."

COVENANT—Dr. Herman L. Turner, Minister. 11 a. m., "Kingdoms and the Kingdom;" 7:30 p. m., "I Am Not Ashamed."

CLIFTON—John A. Garber, Minister. 11 a. m., "Backing Up Our Beliefs;" 7:30 p. m., "A Prisoner Released Through Prayer."

WESTMINSTER—Dr. John R. Richardson, Minister. 11 a. m., "How Much Do I Appreciate My Saviour?"; 7:30 p. m., "The Man Who Glorified in Going On."

PRYOR STREET—Dr. W. C. Robinson, Supply Pastor. 11 a. m., "The Children of the Covenant or Why We Baptize Babies;" 7:30 p. m., "God's Work of Providence."

CENTRAL—Rev. Stuart R. Oglesby, D. D., Pastor. 11 a. m., "Washed or Whitewashed?" 7 p. m., Presbyterian Youth Fellowship.

FIRST—Dr. William V. Gardner, Pastor. 11 a. m., "On Facing Life With Certainty."

COLUMBIA (Columbia Seminary Chapel, Decatur)—William James Hazelwood, Pastor. 11 a. m., "Coming to Christ;" 7:30 p. m., Dr. P. D. Miller, Guest Speaker.

GLENOAK CHAPEL—Joe Eckstine, Pastor. 11 a. m., "An Acceptable Gift."

CANDLER ROAD A. R. PRESBYTERIAN—C. O. Williams, Minister. 11 a. m., "The Tears of Jesus;" 7:30 p. m., "In the Lions' Den."

TRINITY—Rev. Allison F. Williams, Pastor 11 a. m., "Declaring Your Faith or Living It?"

OAKHURST—Rev. Francis B. Benton, Pastor. 11 a. m., "Giving for Jesus;" 7:30 p. m., Movie, "And Now I See."

EMORY—11 a. m., "Peter's Denial of His Lord;" 8 p. m., "Daniel Delivered From the Lions' Den."

EAST POINT—Rev. V. L. Bryant, Pastor. 11 a. m., "To Love Is To Give;" 7:30 p. m., "What eW Believe," first sermon.

ROCK SPRINGS—Bonneau H. Dickson, Minister. 11 a. m., "The Penitent Thief—Symbol of Hope;" 7:30 p. m., "Remember Not Past Years."

CAPITOL VIEW—C. Walker Sessions, Minister. 11 a. m., "Sharing With God;" 7:30 p. m., "In the Lions' Den."

MORNINGSIDE—Dr. A. V. Gibson, Minister. 11 a. m., "On The Rock of Ages Founded;" 5:30 p. m., Vesper Service.

WEST END—Alva M. Gregg, Minister. 11 a. m., "Knowing and Serving;" 7:30 p. m., "Rooted in Love."

CASCADE ROAD—N. G. Barron, Minister. 11 a. m., "The Pasture of Preparation;" 7:30 p. m., "The Complement of Faith."

ORMOND PARK—Rev. J. Gilbert Kirkhoff, Minister. 11 a. m.; Preparation for Revival; 7:30 p. m., Rev. Vernon S. Broyles, D. D., speaker.

ASSOCIATE REFORMED—Rev. T. H. McDill, Pastor. 11 a. m., "Win Your Souls;" 8 p. m., "Solving Your Problems."

INMAN PARK—Stanford Parnell, Pastor. 11 a. m., "Matthew's Portrait of Christ;" 7:30 p. m., "What Can the Righteous Do?"

PANTHERSVILLE—John M. MaGee, Pastor. 11 a. m., "Jesus Faces Jerusalem and the HOUR;" 7 p. m., Youth Fellowship Service.

WEE KIRK—John M. Magee, Pastor. 7:45 p. m., Worship.

GORDON STREET—Rev. Joseph L. Griggs, Minister. 11 a. m., "The God We Seek;" 7:30 p. m., "The Cross of Christ."

NORTH AVENUE—11 a. m., "Burden Bearing;" 7:30 p. m., "The Permissive Will of God."

GEORGIA AVENUE—Wm. C. Sistar, Pastor. 11 a. m., "Treasure in Heaven;" 7:30 p. m., "Doing the Impossible."

CHURCH OF CHRIST

NORTH AVENUE—Richard Weaver, Minister. 11 a. m., "The Rich Young Ruler, His Attitude"; 7:30 p. m., "Studies in Colessians."

SEMINOLE AVENUE—J. M. Powell, Minister. 11 a. m., "Lest Ye Forget God"; 6 p. m., "The Place of the Old Testament in the Christian System."

MEMORIAL DRIVE, S. E.—John L. McCollum, Minister, Worship, 11 a. m., 7:30 p. m.

CAREY PARK—L. A. Atkinson, Minister. 11 a. m., "You Need the Church"; 7:30 p. m., "Upon This Rock I Will Build My Church."

KIRKWOOD—John O. Dillingham, Minister. 11 a. m., "The Precious Blood of Jesus"; 6 p. m., "Enduring All Things for Christ."

COLLEGE PARK—Raymond W. Black, Minister. 11 a. m., "The Good Confession!" 7:30 p. m., "Zephaniah—the Severity and Goodness of God!"

Constitution Staff Photo—Pat Livingston

BASKETBALL SERVICE—Duluth High School Coach B. V. Archer shows basketball Captains Ruby Rainey and Herbert Martin a sample of miniature basketballs to be presented team members tomorrow morning at the Duluth Baptist Church. Looking on at right is Smith High School Coach "Hub" Dowis, featured speaker for the occasion. The Rev. Solon C. Couch and Sunday School Supt. Alan Pittard will make the presentations in behalf of the congregation.

Two Georgians To Study Abroad

Constitution State News Service

MILLEDGEVILLE — Margaret Ann Wells, daughter of Dr. and Mrs. Guy Wells of this city, last night was awarded a $3,600 Rotary Foundation Fellowship for a year's travel and study in England.

Miss Wells, a graduate of GSCW, where her father is president, and of the University of North Carolina, where she was a member of Phi Beta Kappa and Valkyries, is currently attending Harvard. She will receive her master's degree there this summer after which she will go to England for courses in political science at Oxford, Cambridge and the University of London.

Another Georgian, Frontis B. Wiggins, of Albany, also received a fellowship and will study in Great Britain.

Prominent Speakers Coming For Bible Conference

By THOMAS M. ELLIOTT

Three prominent churchmen will make their first visits in Atlanta March 19 through 26 when they will be among leaders at the eight-day Tabernacle Bible Conference.

They include Dr. Wilbur M. Smith, of the Fuller Theological Seminary; Dr. James McGinlay, pastor of Hollywood's Little Country Church, and Carlton Booth, of Providence, R. I., gospel song leader who recently directed music for Billy Graham's revival in Boston.

Four other conference speakers who come to Atlanta for return engagements are: Dr. C. J. Woodbridge, pastor of Savannah's 200-year-old Independent Presbyterian Church; Dr. J. H. McComb, pastor of New York's Broadway Presbyterian Church for 15 years, with its ministry to students of Columbia University; Dr. Vance Havner, of Greensboro, and Dr. Harry A. Ironside, for 20 years pastor of Chicago's Moody Memorial Church. His 50 published books on Bible study rate him as a noted Bible scholar.

Dr. Paul S. James, general director of the Bible Conference, announces four daily sessions of the Conference, at 11:30 a. m., 12:15 noon, and two speakers to be heard each night at 7:30.

Music Festival Winners Point for Milledgeville

The final day of the Fifth District Music Festival was highlighted by the selection of bands, orchestras, vocalists and vocal groups to compete in the State Festival to be held at Milledgeville April 3-5.

Vocal winners included Macy West, of O'Keefe High; Doug Harding, of Grady High; Tommy Callahan, of Brown High, and John Gilmore, of Bass High.

Vocal groups which will go to Milledgeville are the O'Keefe Boys' Glee Club, North Fulton Boys' Quartet, Avondale Girls' Sextet and Eighth Grade Sextet, and Murphy Girls' Ensemble.

Other winners were:

Class A Bands—Bass, Murphy and North Fulton.

Orchestras—Roosevelt, North Fulton, and Grady.

Other Bands—O'Keefe, Roosevelt, College Park, GMA, Brown, Grady and North Fulton beginning band.

'World Citizen' Now French Immigrant

PARIS—(UP)—The U. S. Consul General here announced yesterday that American expatriate Garry Davis has been granted permission to return to his native land as a French immigrant.

Davis renounced his American citizenship two years ago to become a "world citizen."

Give Your Want Ads
AN EARLY START
In the MORNING Constitution

COME TO CHURCH SUNDAY • Atlanta Churches Welcome You

PRESBYTERIAN

Morningside Presbyterian Church

1411 N. Morningside Dr., N. E.—Dr. Arthur Vann Gibson, Pastor
11:00 A. M.—"ON THE ROCK OF AGES FOUNDED"
5:30 P. M.—VESPER SERVICE
Nursery for Small Children

FIRST PRESBYTERIAN CHURCH
PEACHTREE AT SIXTEENTH STREET
DR. WILLIAM V. GARDNER, Pastor
REV. J. DAVISON PHILIPS, Assistant Pastor
9:45 A. M.—Church School
11:00 A. M.—Sermon by Dr. Gardner: "On Facing Life with Certainty"
6.30 P. M.—Youth Fellowship Groups

NORTH AVENUE PRESBYTERIAN CHURCH
607 PEACHTREE ST., N. E.
9:45 A. M.—Sabbath School
11:00 A. M.—"Burden Bearing"
7:30 P. M.—"The Permissive Will of God."
Dr. E. C. Scott, Guest Minister
Nursery for Infants and Small Children During Morning Worship.

Druid Hills Presbyterian Church

1026 Ponce de Leon Ave., N. E.
The Rev. Patrick D. Miller, D. D., Minister
9:30 A. M.—Church School
11:00 A. M.—"A Troubled Man Finds God"
6:00 P. M.—Youth Fellowship Vespers
Nursery During Morning Service

DECATUR PRESBYTERIAN CHURCH
DR. S. HUGH BRADLEY, Minister
9:45—CHURCH SCHOOL
11:00 A. M.—"ENTRUSTED BY GOD"—DR. BRADLEY.
7:30 P. M.—"WHAT WILT THOU HAVE ME DO?"
6:30 and 8:30—YOUNG PEOPLE'S MEETING
Wednesday 7:45—MIDWEEK PRAYER MEETING

CENTRAL PRESBYTERIAN CHURCH
201 WASHINGTON ST., S. W. OPPOSITE CAPITOL
STUART R. OGLESBY, D. D., Pastor
9:45 A. M.—SUNDAY SCHOOL.
11:00 A. M.—"WASHED OR WHITEWASHED?"
Nursery for Small Children During Morning Worship.

PRESBYTERIAN CHURCHES SERVING SOUTHWEST GREATER ATLANTA
Morning Worship, 11:00 A. M. Evening Worship, 7:30 P. M.
West End Presbyterian Church
Corner Gordon and Ashby Streets
REV. ALVA M. GREGG, Pastor
College Park Presbyterian Church
No. Main St., at W. John Calvin Avenue
Clarence E. Piephoff, Pastor
Gordon Street Presbyterian Church
1489 Gordon St.
Rev. Joseph L. Griggs, Pastor
Cascade Road Presbyterian Church
2400 Cascade Road
Rev. N. G. Barron, Pastor
Capitol View Presbyterian Church
304 Allene Avenue
C. Walker Sessions, Pastor
Hapeville Presbyterian Church
On Whitney Avenue, One Block from Stewart Avenue
REV. JACOB S. MacKORELL, JR., Pastor
Churches Growing with Greater Atlanta

LUTHERAN

LUTHERAN CHURCH OF THE REDEEMER
Peachtree and Fourth Streets "Redeemer on Peachtree"
8:30 A. M. and 11 A. M.,
"THE CHRIST OF MATTHEW"
(Third in a Series: "The Christ of Everyman")
WEDNESDAY LENTEN SERVICE—8 P. M.:
"They Who Accused Him"
Nursery During All Services
J. R. BROKHOFF, Pastor

BAPTIST

YOU HAVE HEARD ABOUT IT—COME AND SEE IT!
THE BAPTIST TABERNACLE
LUCKIE STREET AT SPRING
PAUL S. JAMES, Pastor JACK B. JONES, Minister of Music
—7:30 P. M.—
Organ, Two Grand Pianos—Big Choir of Boys and Girls
CHORUS CHOIR and THE SONGS YOU LOVE TO HEAR
Dr. James Preaches On:
"Your Salvation Is in Your Relation to Him"
—10:50 A. M.—
"HOW DO WE KNOW THERE IS A GOD?"
TABERNACLE BIBLE CONFERENCE STARTS MARCH 19
Carlton Booth, Wilbur M. Smith, James McGinlay, Charles Woodbridge, Vance Havner, Harry Ironside, John H. McComb.
Sessions: 11:30 a. m., 12:15 noon, 7:30 and 8:15 p. m.

LAKEWOOD HEIGHTS BAPTIST CHURCH
1800 Jonesboro Road, S. E.
Special Service Celebrating
SEVENTH ANNIVERSARY OF REV. JACK BRIDGES
MARCH, 1943—MARCH, 1950
SUNDAY SERVICES:
10:30 A. M.—"The Church Speaks."
11:00 A. M.—"Where From Here?"
7:45 P. M.—"When I See the Blood I Will Pass Over You."
WELCOME

CHRISTIAN

PEACHTREE CHRISTIAN CHURCH
PEACHTREE AT SPRING
9:15 A. M.—Broadcast WSB—Dr. Lester Rumble.
9:45 A. M.—"THE UPPER ROOM"—Mr. Thompson.
11:00 A. M.—"HOW TO MANAGE OUR JEALOUSIES"—Dr. Burns.
5:00 P. M.—Evening Bells Service—"THE FAITHFUL SHEPHERD."
8:00 P. M.—"CHRISTIANITY AND MUSIC"—Dr. Malcolm Dewey.
Church School at 9:45 A. M. - 11 A. M.
Richard Thomasson, Director of Music.

COMMUNITY CHRISTIAN CHURCH
"ATLANTA'S MOST UNUSUAL CHURCH"
180 MORELAND AVE., S. E.
REV. EMMETT A. McNABB, Minister
11:30 A. M.—"Does Kindness Pay?"
7:45 P. M.—"What Have I Done?"

First Christian Church
200 SOUTH PRYOR STREET AT TRINITY
THE REV. HARRISON McMAINS, Minister
9:45 A. M.—SUNDAY SCHOOL.
10:55 A. M.—"OUR CHRISTIAN RESPONSIBILITY."
7:00 P. M.—HIGHLIGHTS OF THE BIBLE.
6:00 P. M.—RECREATION 6:30 P. M.—TEA

CHRISTIAN SCIENCE

FIRST CHURCH OF CHRIST, SCIENTIST
PEACHTREE AT 15TH ST., N. E.
Sunday Services, 11 A. M. and 5:30 P. M. Sunday School, 11:00 A. M.
TESTIMONIAL MEETING WEDNESDAY, 8 P. M.
JOINT READING ROOM
103 Forsyth St., N. W.—Daily, 9 a.m. to 9 p. m.; Wednesday, 9 a. m. to 6 p. m. Sunday and holidays, 2 p. m. to 5 p. m.
READING ROOM
1034 Peachtree St., N. E.—Weekdays, 9 to 9; Wednesday, 9 to 7:30; Sunday and holidays, 2:30 to 5.

SEVENTH-DAY ADVENTIST

PROPHETIC CRUSADE
ATLANTA AUDITORIUM
TAFT HALL
SUNDAY'S TOPIC:
3 P. M.—Also 7:30 P. M.
"THE BIBLE'S GREATEST Mystery!"
★What Hope for the World Is Found in the Revelation of This Great Prophetic Secret?

Hear
William J. Keith
Sunday, March 12

STAR GAZER

By CLAY R. POLLAN

Your Daily Activity Guide According to the Stars. To develop message for Saturday, read words corresponding to numbers of your Zodiac birth sign.

ARIES MAR. 21 - APR. 20: 13-15-17-40 52-75
TAURUS APR. 21 - MAY 21: 3-5-8-23 37-48-66
GEMINI MAY 22 - JUNE 22: 26-32-35-47 53-58-74
CANCER JUNE 23 - JULY 23: 20-25-33-36 41-56-61
LEO JULY 24 - AUG. 23: 14-18-24-29 54-55-66
VIRGO AUG. 24 - SEPT. 22: 4-6-34-57 44-46-57
LIBRA SEPT. 23 - OCT. 23: 31-48-59-65 76-77
SCORPIO OCT. 24 - NOV. 22: 30-39-42-49 60-78
SAGITTARIUS NOV. 23 - DEC. 22: 19-21-38-50 64-72
CAPRICORN DEC. 23 - JAN. 20: 1-7-10-43 69-71
AQUARIUS JAN. 21 - FEB. 19: 2-9-11-12 63-73
PISCES FEB. 20 - MAR. 21: 16-22-28-45 51-67-70

1 Sharp 2 Be 3 Concentrate 4 If 5 On 6 Advice 7 Words 8 Private 9 Thrifty 10 Will 11 It's 12 Don't 13 Smart 14 Friend 15 Spend 16 Need 17 Money 18 Might 19 Best 20 Acquaintances 21 For 22 To 23 Matters 24 Confide 25 Might 26 Get 27 Along 28 Guard 29 Business 30 Watch 31 Expect 32 To 33 Put 34 Is 35 Work 36 You 37 Needed 38 Dates 39 Your 40 On 41 On 42 Possessions 43 Only 44 Consult 45 Against 46 A 47 On 48 Some 49 In 50 Visits 51 Some 52 Luxuries 53 Your 54 Secret 55 To 56 The 57 Professional 58 Personal 59 Delay 60 Public 61 Spot 62 Practical 63 To 64 And 65 Regarding 66 You 67 Wild 68 Lines 69 Cause 70 Idea 71 Trouble 72 Writing 73 Conserve 74 Enterprises 75 Now 76 A 77 Communication 78 Places

3/11

Good — Adverse — Neutral

Your Stars Today

WHAT TO EXPECT TODAY
Sun in Pisces

General Tendencies—An unsettled day appears for this date, a hard one on which to plan social matters or any entertainment. There are too many chances of people dropping out or last minute rearrangements to make such occasions truly happy. Maybe the very first part of the morning will be fairly successful for business matters but I would certainly want to have any such responsibilities entirely settled before the middle of the afternoon. Don't take risks with money here.

If It's Your Birthday—No one likes to write about oppositions and delays, but these seem to be the chief matters ahead for the people born right around this date in any year. Plan upon spending twice as long as you might think necessary to get important jobs done during 1950. In case you want to know what to blame, the answer is the position of the planet Saturn. This will change by the end of the year and you then will go your way with quite a little profit and pleasure.

Frat Presents Sponsor, Awards

The presentation of Mrs. Pete Beckham as the fraternity sponsor, and the announcement of awards highlighted the annual banquet and dance held last evening by the Xi Psi Phi dental fraternity at the club house of the American Legion, Post No. 72.

The annual scholarship award for the senior having the highest average for four years went to R. B. Barden. Richard Grant, secretary, was presented the Xi Psi Phi secretary's key, and the president, Roy Wicker, was presented the past president's key.

The banquet honored the seniors in the fraternity, and Dr. R. E. Sturdevant, of the Emory University School of Dentistry, was guest speaker. B. A. Fieldns was master of ceremonies.

A breakfast was held at the fraternity house after the dance.

Renamed Principal

WRIGHTSVILLE—Earl W. May has been re-elected principal of the Wrightsville School for a two-year term by the Board of Education, according to Chairman Clayton Lord. The Principal came to Wrightsville last Fall from the Wadley School.

TO AMUSE US TODAY

Legitimate Stage

PENTHOUSE THEATER (Ansley Hotel)—"Strictly Dishonorable," Cesar Romero, 8:30 p. m. Matinees Wednesday and Saturday 2:30 p. m.

First-Run and Downtown

ART THEATER—"Not Wanted," 3:00, 4:50, 6:20, 8:10, 10.
FOX—"Chain Lightning," Humphrey Bogart, Eleanor Parker, at 1:28, 3:30, 5:32, 7:34, 9:36.
LOEW'S—"Nancy Goes To Rio," Jane Powell, Ann Sothern, etc., at 11, 1:10, 3:20, 5:30, 7:40, 9:50.
PARAMOUNT—"Bagdad," Maureen O'Hara, Paul Christian, etc., at 11:45, 1:44, 3:43, 5:42, 7:41, 9:40.
RHODES—"Mrs. Mike," Evelyn Keyes.
RIALTO—"Stromboli," Ingrid Bergman at 11:09, 12:39, 2:09, 3:39, 5:09, 6:39, 8:09, 9:39.
ROXY—"The Outlaw," Jane Russell, at 11, 12:57, 3:04, 5:11, 7:18 9:25.
CAMEO—"The Bandit," "Three Face the West" and "Death Valley."
CENTRAL—"The Wyoming Bandit" and "Lady At Midnight."

Night Spots

ATLANTA BILTMORE—Empire Room—Wade Creager and his orchestra. Dining Monday through Friday, 6:30-8:30; dining, dancing, 8:30 to 12. Saturday, dinner dancing, 8 to 12.
CLUB 26—Dancing at 9 p. m. to Corbers Comedy Cavaliers. Pantomime Floor Show at 11 p. m. and 1 a. m.
COPA CAPRICE—Imperial Hotel—Dine and dance from 8 till 2. Jimmy Gonzalez' Latin-American Orchestra. No covers.
GYPSY ROOM—Clermont Hotel—Open 2 p. m. to midnight. Dancing nightly. Television.
HENRY GRADY—Paradise Room—All-star show at 1:15 and 9:45 daily except Sunday. Dogroom Room, dancing from 5 until closing daily.
JENNINGS ROSE ROOM—Dining and dancing nightly from 9 to 11 p. m., featuring Chet Brownale's Orchestra
OWL ROOM (Ansley Hotel)—Dine and dance 4 to 12. Albert Coleman's Orchestra.
SIX-SIXTY CLUB—660 Peachtree St., Fox Theater Bldg. Dancing nightly, 8-12 except Friday. Plus your favorite beverages.

Drive-In Theaters

PIEDMONT—"Each Dawn I Die," George Raft.
STARLIGHT—"Belle Starr," Gene Tierney.
STEWART—"River Lady," Yvonne De Carlo.

Other Amusements

CLUB CASINO SKATING — Lakewood Park. Every evening, 7 to 10. Saturday afternoon, 2:30 to 5.
SKATING—Rollerdrome Tuesday through Sunday, 7 to 10 p. m. Saturday and Sunday afternoons 2:30 to 5 p. m. Bill Cooper at Hammond organ.

Neighborhood Theaters

AMERICAN—"Gun Talk" and "Rose of the Yukon."
AVONDALE — "Texas, Brooklyn and Heaven" and "False Paradise."
BROOKHAVEN — "Last Bandit" and "Hayfoot."
BUCKHEAD—"Illegal Entry" and "Desperadoes of Dodge City."
CASCADE—"Hidden Danger" and "Geronimo."
DECATUR—"Pride of the Bowery' and "Vigilantes of Dodge City."
DEKALB—"Sandsof Iwo Jima."
EAST POINT—"The Judge Steps Out" and "The Stranger From Ponca City."
EMORY—"Undercover Man" and "Ichabod and Mr. Toad."
EMPIRE — "The Invisible Man" and "Sheriff of Wichita."
EUCLID—"Sorrowful Jones" and "Hold That Baby."
FAIRFAX—"Daughter of the Jungle" and "Son of Billy the Kid."
FIVE POINTS—"Son of Billy the Kid" and "Lone Wolf and His Lady."
FULTON—"Sheriff of Medicine Bow" and "Dynamite."
GARDEN HILLS—"She Wore a Yellow Ribbon," John Wayne.
GEORGIA (Fayetteville)—"Rim of the Canyon," Gene Autry.
GORDON—"Ichabod and Mr. Toad" and "Roughshod."
GROVE—"Desperadoes of Dodge City" and "The Window." Late show.
HILAN—"This Is My Affair," Barbara Stanwyck.
KIRKWOOD—"Wake of the Red Witch" and "The Big Cat."
MADISON—"Sheriff of Wichita" and "Daughter of the Jungle."
MEMORIAL—"Roll, Thunder, Roll," "The Great Lover" and "Little Tough Guys."
PARK—"Brothers in the Saddle" and "The Invisible Wall."
PLAZA—"On the Town," Gene Kelly.
PONCE DE LEON—"Pardon My Sarong" and "Rose of the Yukon."
RUSSELL—"Prince of Foxes," Orson Welles.
SKY-WAY—"The Tulsa Kid," Don "Red" Barry.
SYLVAN—"Blondie's Reward" and "My Dog Rusty."
TECHWOOD—"Enchanted Valley" and "Johnny Stoolpigeon."
TENTH STREET—"Hellfire" and "Flying With Music."
WEST END—"Red Hot and Blue" and "Johnny Stoolpigeon."

Colored Theaters

ASHBY—"Trail of the Vigilantes," Franchot Tone.
CARVER—"Stagecoach Kid" and "Triple Threat."
81 — "Lone Star Pioneers" and stage show.
FORREST—"Son of the Bad Man" and "Gang War."
HARLEM—"Sheriff of Wichita" and "Lightning in the Forest."
LINCOLN—"Trail of the Vigilantes" and "Inner Sanctum."
ROYAL—"Bride of Frankenstein" and "Son of Frankenstein."
STRAND—"Desperadoes of Dodge City" and "Philo Vance's Secret Mission."

EMORY
EVERY SAT MORNING AT 11:00 SPECIAL CHILDREN'S SHOW
Roy Rogers in "FAR FRONTIER" In Color
Also Favorite Color Cartoons

★ ★ The RHODES ★ ★
CARTOON CARNIVAL EVERY SAT.
11:00-12:00 A. M.
All Your Favorite Cartoon Characters

256-Unit Apt. Project Set On Peachtree

Construction of a 256-unit apartment building to cost $1,650,000 on Peachtree Road opposite Oglethorpe University is scheduled to begin within two weeks.

FHA commitment on the project, to be owned and operated by Caldwell Village, Inc., was announced yesterday by R. E. Matheson, of the Atlanta FHA office.

Plans call for a total of 72 buildings located on a 30-acre tract with landscaped parks, playgrounds and parking facilities.

Each building will contain from four to eight one- and two-bedroom apartments. Those with one bedroom will rent for $55 a month; those with two for $60.

The firm of Etheridge and Vanneman, Inc., is handling the financing of the project through the Echo Mortgage Company. Robert M. Holder handled the sale of land for Mrs. Mary A. Caldwell. John Sommers and H. Boyer Marx are the architects.

Atlantan Named The 'Mrs.' of ABCs

Mrs. Sarah Howard, wife of Philip T. Howard, President of the Atlanta chapter of American Business Clubs, is the possessor today of the title of Mrs. American Business Club.

She was crowned at a banquet and theater party held Thursday night at the Robert Fulton Hotel. Awarding the crown was Cesar Romero, star of the Penthouse Theater production, "Strictly Dishonorable," which the entire group witnessed later in the evening.

At the banquet a report was made of progress in the national service organization's drive to set up a $25,000 fund to aid spastic children. The theater party was held on behalf of the drive.

A FULL DAY'S WORK

That's what you get when you place your want ad in the MORNING Constitution.

GORDON
EVERY SAT. MORNING AT 10:30 SPECIAL CHILDREN'S SHOW
Roy Rogers in "FAR FRONTIER" In Color
Also Favorite Color Cartoons

Forest Park Theatre
"ROUGHSHOD"
Also "SWING THE WESTERN WAY"

RIALTO NOW PLAYING
"STROMBOLI"
Ingrid BERGMAN

WHERE TO DINE TODAY

ALAMO PLAZA RESTAURANT — 2370 Stewart Avenue on Highway 41—A modern, good place to eat. Fried chicken (choice of cuts).
BELMONT STEAK HOUSE — 98 Luckie St., N. W. Tel WA. 8726 For the best fried chicken, fresh seafood and special charcoal broiled steak.
BROWN'S RESTAURANT—738 Ponce de Leon Ave., N. E. "Famous for sizzling steaks," chops, seafood, spaghetti, fried chicken.
CAMELLIA GARDEN — 1851 Peachtree Rd. at 28th St. Chinese-American foods a la carte or table d'hote. Served from 10:30 a. m. to 10:30 p. m.
CAPRI ITALIAN RESTAURANT — Real Italian cooking, 308 Ponce de Leon Ave. Parking in rear.
CARL GREEN'S HANGAR RESTAURANT—1003 Virginia Ave., Hapeville, across from Municipal Airport Steaks, chops, fried chicken and seafood.
DAVID RICE'S TOWN HOUSE—Atlanta's most beautiful restaurant serves Atlanta's most delicious food. 110 Forsyth, N. W.
DING HO—26½ Cain St., N. E., half-block east Henry Grady Hotel. WA. 6706 Atlanta's only genuine Chinese and American restaurant
EMILE'S FRENCH CAFE—Specializing in French foods. Two locations: 87 Fairlie St and Cox-Carlton Hotel.
ESCOE'S CONTINENTAL RESTAURANT—Good food—unique atmosphere. 1057 West Peachtree at 11th Street. VE. 9377. Private rooms for parties.
FRANCES VIRGINIA TEA ROOM—Peachtree and Ellis Streets (Collier Building). Well-prepared food reasonably prices. Rec. by Duncan Hines.
GARDNER'S RESTAURANT—812 Gordon St., S. W. West End's leading restaurant. Open from 5:30 a. m. to 8 p. m.
REMOND'S FRENCH CAFE—1025 Peachtree Open 11 a. m. to 11 p. m. George and Ruth Remond, specializing in fine French cuisine.
RHODES RESTAURANT—Peachtree St., at Rhodes Center. Noted for family-style cooking. Lunches and dinners
RUBEN'S DRIVE-IN—439 Marietta St., N. W. Charcoal-broiled steaks and hamburgers; barbecued pork and chicken. Curb or dining room service
12 OAKS DRIVE-IN—Piedmont at Buford Highway. VE. 9853 Open 11 a. m. to 11 p. m. Large, roomy dining room Businessmen's lunches, family dinners
VERNER'S POINT DINING LOUNGE—1434 Peachtree St., at Pershing Point Maine lobsters by air express. Kentucky country-cured ham.

WHY WASTE PRECIOUS SELLING HOURS?

Want ads in the MORNING Constitution are read in time for action in the same day.

SIX-SIXTY CLUB (Fox Theater Bldg.)
Dancing Nightly Except Friday
Plus Your Favorite Beverages
8-12 Adm. 50c inc. tax

The RHODES HE. 6777
NOW Best-Seller on Screen! Dick POWELL Evelyn KEYES in "MRS. MIKE"

STARLIGHT THEATRE Drive-In
2000 Moreland Ave., S. E. DI. 3661
"BELLE STARR" with GENE TIERNEY and RANDOLPH SCOTT
INDIVIDUAL HEATER FOR YOUR CAR

ART P'TREE AT 13TH EM 3022
LET US BE FRANK THIS IS THE STORY OF AN UNWED MOTHER
The 100,000 beaten, bewildered girls who become mothers . . . unloved . . . unwanted . . . unwed!
IDA LUPINO presents This is the story of one of these girls
"Not Wanted"

PENTHOUSE THEATRE Atop the Ansley AL. 3525, AL. 5447
BACK AGAIN IN PERSON!
CESAR ROMERO
in "STRICTLY DISHONORABLE" with JEAN BARNES
2 MATINEES—WED., SAT.
Don't Miss It! Don't Be Too Late!
Hurry for Reservations
(Last 5 Weeks This Season)
Eves., 8:30, $3.00. Mats., 2:30, $2.40
Mail Orders Promptly Filled
Box Office Ansley Entrance

LOEW'S NOW
M-G-M's TECHNICOLOR MUSICALULU!
JANE POWELL • ANN SOTHERN
'NANCY GOES TO RIO'
BARRY SULLIVAN
CARMEN MIRANDA
LOUIS CALHERN
SCOTTY BECKETT
A ROBERT Z. LEONARD Production
WED. Gene KELLY in "Black Hand"

TWO EGGS, TOAST, ONE STRIP OF BACON . . . 30c
GARDNER'S RESTAURANT
812 GORDON ST., S. W.

PEACHTREE RESTAURANT
951 PEACHTREE ST., N. E.
NOW SERVING BREAKFAST, LUNCHEON, DINNER
OPEN ALL DAY SUNDAYS
WE NEVER CLOSE

Commerce Concert

COMMERCE—A musical concert was presented at the Methodist Church here by Miss Sarah Davidson, piano student, Brenau College, Miss Miriam Goodwin, Wesleyan Conservatory organ student, and Mrs. Matilda Dodd Trawick, violinist, Wesleyan Conservatory, Macon.

The event was sponsored by the Methodist Youth Fellowship, Miss Carrie Gill, director.

DIXIE Drive In THEATRES
PIEDMONT "EACH DAWN I DIE" GEORGE RAFT JAMES CAGNEY
STEWART "RIVER LADY" Technicolor YVONNE DeCARLO Dan Duryea—Rod Cameron

• Give Generously to Your Community Red Cross •
Atlanta's Finest Theatres
"Home of Academy Winners"

FOX NOW!
Action . . . Romance!
HUMPHREY Bogart ELEANOR Parker
CHAIN LIGHTNING
ADDED MERRIE MELODY CARTOON
Latest Paramount NEWS

PARAMOUNT NOW!
Lusty Adventure!
MAUREEN O'HARA PAUL CHRISTIAN VINCENT PRICE
BAGDAD
Color by TECHNICOLOR
EXTRA NOVELTOON CARTOON
Latest Fox NEWS

ROXY HELD OVER
FINALLY, at Last, After a 3-Year Delay, You Can See . . .
HOWARD HUGHES' Production
THE OUTLAW
Starring JANE RUSSELL
• PLUS •
DONALD DUCK CARTOON
Latest Pathe NEWS

When a Feller Needs a Friend

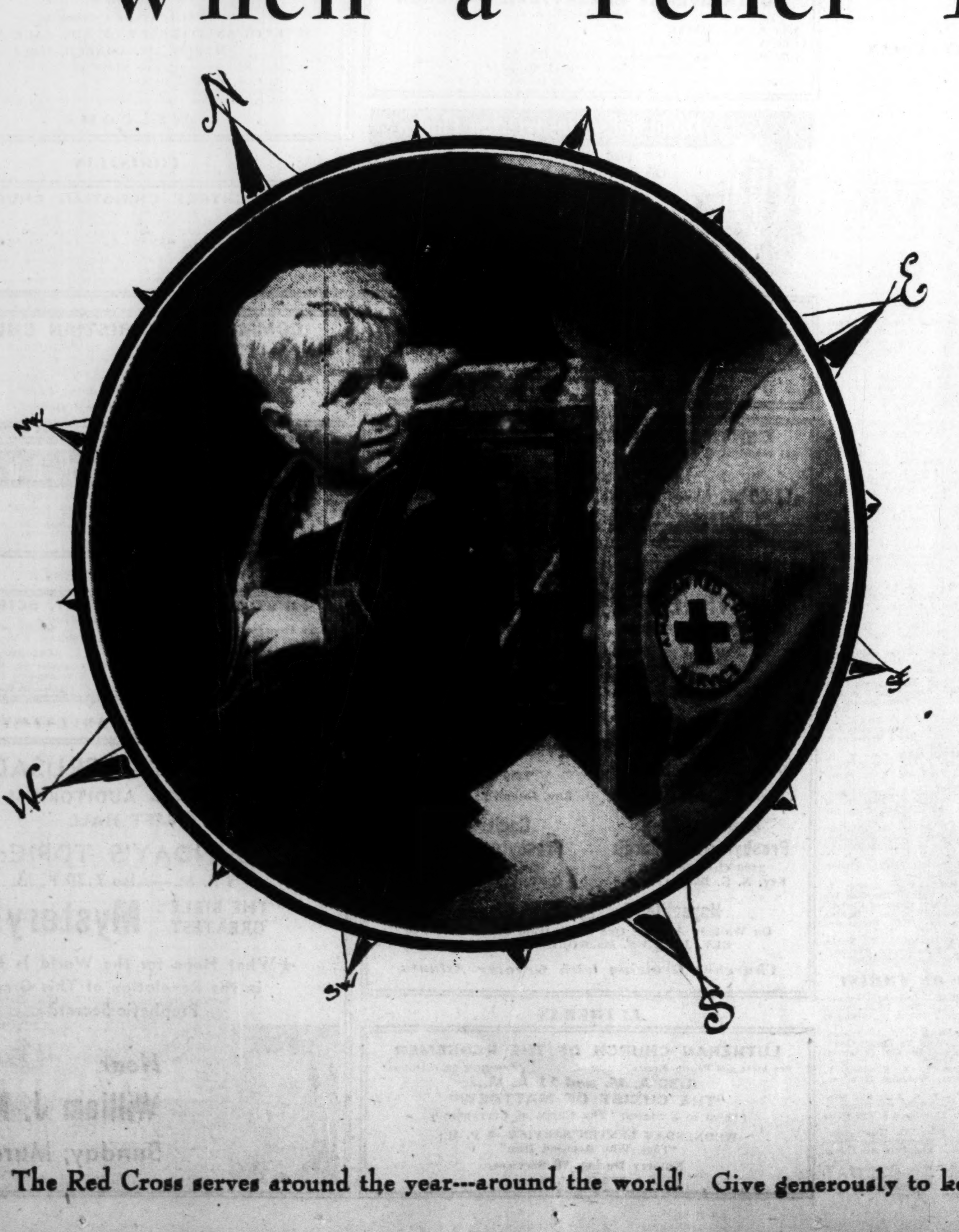

When you need help, there's one friend who never stops to ask who you are, or which church you attend, or if you're rated in Dun and Bradstreet. That friend is the Red Cross and its only condition of serving is your need.

Many of us think of Red Cross services in terms of major disasters . . . floods, fires, hurricanes, tornadoes. But the Red Cross doesn't just sit around until disaster strikes. Every day, Red Cross workers go quietly about the ordinary, un-spectacular tasks of easing burdens in your community. Perhaps it's locating an apartment for a homeless family—sending individual birthday cakes to patients at Lawson—obtaining a rare type blood for an RH baby—chauffering disabled veterans to the Ice Show—furnishing transportation for children from their homes to the hospital.

Whether it's serving hot coffee and doughnuts or saving a life, the Red Cross is always there when a feller needs a friend. There's no price tag on these many big and little services but But there is a way you can say "Thank You"! By giving now to keep the good work going!

The Red Cross serves around the year---around the world! Give generously to keep the good work going!

The New Davison's

Associated Press Wirephoto

ONE-A-DAY TRIPLETS POSE WITH PARENTS AND DOCTOR—The Hardie triplets, who were born on three successive days, are shown here with their parents and the physician who delivered them, in Jonesville, La. Dr. N. G. Nasif, left, holds seven-pound Judy Mae, born March 9; Lester Hardie, right, holds Julia Fae, six-pound daughter born March 8, while Jodie Lee, the five-pound son, born March 7, snuggles close to his mother, Mrs. Lester Hardie. The trio is reported getting along fine.

CRUISING TO KEY WEST

Truman Aides Included In Florida Vacation Plan

WASHINGTON—(AP)—President Truman will be accompanied by virtually all of his top White House aides when he leaves tomorrow for a three-week vacation in Florida.

The White House said that John R. Steelman, the assistant to the President, and Charles S. Murphy, the President's special counsel, will be included in the party.

Mr. Truman will leave at 10 a. m. (EST) tomorrow aboard the yacht USS Williamsburg. He expects to arrive at the naval submarine station in Key West at 6:30 a. m. (EST) Thursday.

The party will disembark two hours later to be greeted by a local reception committee.

In addition to Steelman and Murphy, the President will be accompanied by Secs. Charles G. Ross, Matthew J. Connelly and William Hassett.

His three aides, Maj. Gen. Harry Vaughan, Army; Rear Adm. Robert L. Dennison, Navy, and Brig. Gen. Robert D. Landry, Air Force, also will go along, as will Brig. Gen. Wallace H. Graham, presidential physician, and David Stowe, an administrative assistant.

The party will be joined later at Key West by Stanley Woodward, State Department chief of protocol; Administrative Assistants David K. Niles, George Elsey, Donald Dawson and Stephen Spingarn.

It has not been determined yet whether Mrs. Truman and their daughter, Margaret, will join him there.

Group To Map 10-State War On 'Leggers

Georgia and 10 other Southern States will map plans here for shutting off bootleg liquor supplies flowing Southward from Illinois and other Northern and Midwestern States, State Revenue Commissioner Charlie Redwine announces.

Liquor control officials from Illinois, Missouri, Arkansas, Louisiana, Florida, Tennessee, Alabama, Kentucky, North Carolina and South Carolina will meet March 29 at the Henry Grady Hotel.

Redwine reports that legal liquor dealers in Georgia are complying with the law fairly well since the recent probe which shut down several and suspended others from doing business.

"The 52-B Federal reports show no shipments by licensed Georgia dealers into dry counties today," Redwine says. At the time of the investigation, Georgia dealers were frankly reporting their illegal dry county sales to the Federal Government. While some dealers may be successfully covering up illegal sales, Redwine says law violations by Georgia's legal dealers obviously have been drastically reduced and are at a minimum.

"Our trouble today is with out-of-State firms which are bootlegging liquor into Georgia," the Commissioner declares. "We hope to pool our efforts with surrounding States and with the home States of liquor manufacturers and shut off this illicit supply of liquor at its source."

The conference was first suggested by Chalmer Taylor, new Chairman of the Illinois Liquor Control Commission.

Russia Quits Big Five UN Meeting

LAKE SUCCESS—(AP)—Russia walked out of a Big Five meeting in the United Nations yesterday. It was the fifteenth Soviet walkout-strike since Jan. 10. The Russians are protesting the presence of Nationalist Chinese in UN bodies.

Sec. Gen. Trygve Lie told his weekly news conference he could not comment "at this time" on editorial attacks in New York morning papers on his suggestion that China should be represented by the government actually ruling the 460,000,000 Chinese people.

The new Soviet walkout followed the now familiar pattern. Russia's V. I. Kobushk asked a Program Committee of the Economic and Social Council to expel P. Y. Tsao, Nationalist Chinese delegate.

Louis K. Hyde, U. S. delegate, ' Tsao voted against the Russian motion, and only Kobushko supported it. Britain's R. Ledward and France's Jacques Devinat abstained.

HAMBONE'S MEDITATIONS
By Alley

'Air' Enrollee

ALBANY — Maj. Charles W. Griffin, son of Mrs. J. W. Griffin, of Albany, has enrolled at the Air University's Comptroller course at the U. S. Staff School at Craig Air Force Base in Alabama.

MORE ON THE WAY

$9,500,000 Refunded Taxpayers in State

Uncle Sam has paid early-bird Georgia Federal income taxpayers more than $9,500,000 in refunds since Jan. 1—and there's more where that came from.

U. S. Income Tax Collector Marion Allen makes that cheery report.

Allen said an estimated one-third of the 800,000 returns he expects from Federal income taxpayers in the State are already in. That March 15 deadline is creeping up on tardy filers, he warned.

Collectors' offices on the second floor of the Old Post Office and at 52 Walton St. will remain open from 8:30 a. m. to 5 p. m. today to accommodate taxpayers. Offices are usually closed on Saturdays, but deputies will work overtime today to speed up filing of returns.

On Wednesday, final date for settling up with Uncle, the offices will be open from 8:30 a. m. until midnight, Allen announced. Tax experts are on hand each day to receive returns and to help persons baffled by Government forms.

"Don't wait too late to file," Allen advised, "or you'll find yourself at the end of a long, long line. And don't forget — after March 15, Uncle Sam will penalize you for missing the deadline!"

Students Tour Plant Mitchell

ALBANY—Forty-two pupils of Hopeful High School in Mitchell County toured the Georgia Power's Plant Mitchell near Albany. M. E. Davis and Miss Elizabeth Adams, teachers, accompanied the students, whom C. M. Herrick and Bob Hanna, Power officials, directed on the tour.

Says Trooper Prevented Photo of Governor, Negro

Constitution State News Service

FORT VALLEY—Hank Griffin, photographer for the Macon News, said he was prevented by a State Trooper from taking a picture of Gov. Talmadge shaking hands with a Negro yesterday.

The Governor was principal speaker at the thirty-fifth annual Ham and Egg Show here.

Gov. Talmadge said he shook hands with R. T. Church, Negro County Agent; Otis O'Neal, special agent in charge of the show, and Pres. C. V. Troup, of Fort Valley State College, but the Governor added, he had no knowledge of any photographer being refused permission to take a picture.

Griffin said the trooper who prevented him from making the shot did not say under whose orders he was acting. His identity could not be learned.

The photographer said later he was allowed to take pictures of Talmadge with the Negro officials without any hand shaking.

A few minutes later in his speech Gov. Talmadge said "The mission of the approximately 2,000,000 white and 1,000,000 colored people in the State of Georgia is to build up the State for all. One cannot benefit at the expense of the other," he said.

Albany Accidents

ALBANY—In Albany automobile accidents which killed one person and injured four during February, the property damage totaled an estimated $4,442, Desk Sgt. H. N. Reid reported. Within the month 465 arrests were made by the department and $2,557 in fines were collected.

Peek-a-boo pink . . . for a saucy young wardrobe of dainty batiste . . . panties, slips, gowns, pajamas by

Baby Snugs

Monogrammed in Color!

69c to 2.98

Sheer, delicate-looking batistes in Peek-a-boo Pink, blue, yellow, white to please the ladies! All vat-dyed and Sanforized to solve any washing worries . . . all elasticized at the waist, panties at the leg, too, for snug, perfect fit! In fact, Baby Snugs means "no sagging or drooping whether standing or stooping!" Buy them all a wardrobe of these for Easter, with their own dainty monogram . . . come, write, phone!

A. Double seat lacy panties, sizes 1 to 6, 8 to 14	89c
B. Lacy slip, sizes 2 to 6	1.69
Sizes 8 to 12	1.98
C. Tailored shortie pajamas, sizes 2 to 6	1.98
Sizes 8 to 14	2.98
D. Lace-trimmed gown, sizes 8 to 14	2.98
E. Frilly shortie pajamas, sizes 2 to 6	1.98
Sizes 8 to 14	2.98
F. Lace-trimmed gown, sizes 2 to 6	1.98
G. Rumba panties, sizes 1 to 6	1.98
Monogramming, 2 or 3 initials	15c

Monogrammed pink on blue, blue on pink or maize, pink and blue on white

Davison's, Atlanta 3, Georgia, WA. 7612
Please send me the following items:

Style No.	Quan.	Color	2d Choice	Size	Price

Name _____
Address _____
City _____ State _____
Charge* ( ) Cash ( ) C. O. D. ( )
Sorry, no C. O. D.'s under 2.00. Please include 20c postage on out-of-town prepaid orders. *If you do not have a charge account and wish to open one, check here ( ).

REB

Baby Snugs

BE THRIFTY IN '50
Davison's
Youth Centre

Davison's Youth Centre, Street Floor

Also at Davison's Macon, Augusta, Columbus

SPORTS

JOHN BRADBERRY

Another Youngstown Prospect at Georgia

The Saturday sports serenade:

Georgia football fans will be eyeing another Youngstown, Ohio, product with keen interest in the "G" Day game today. . . . Hailing from the home of such former **Bulldog** greats as **Sinkwich** and **Poschner** is a lanky center, **Art De Carlo**. . . . Observers say he has the inside track as the first-string defensive job next Fall. . . . **Mike Ulisney**, former Cracker catcher, has been named manager of Niagara Falls in the Middle Atlantic League. . . . Think this sports writing won't get you? . . . **Clarence Weikel** resigned a job on the Dallas News sports staff to become, of all things, an umpire. . . . Speaking of Dallas, Millionaire Owner **Dick Burnett** has moved the Steers' opening game from the ball park to the Cotton Bowl Stadium. . . . He hopes to draw a crowd of 40,000 and prove his contention that Dallas is a prospective major league town. . . . **Burnett**, incidentally, is the fellow who is paying **Charley Grimm** $30,000 a year to manage an AA team . . .

Same Ol' Slug **Paul Richards** evidently doesn't believe in the old adge about teaching an old dog new tricks. . . . The first thing he did with his new club, **Seattle**, was put it through a long fundamental practice. . . . Same Ol' Slug, as former Crackers can testify. . . . He used to run 'em at Savannah and St. Augustine till they nearly dropped. . . . **Dick Wakefield** says he'll make good for the Yankees or quit. . . . **Dr. David Tracy**, the Browns' psychiatrist, barred newsmen from his first lecture to the Browns. . . . But the next time he swooned eight of 'em with one sweep or spell or whatever he does. . . . **Davidson College** has a new football coach, Crowell Little, a split-T advocate. . . . In Spring practice, Decatur's **Auburn Lambeth** was the man under the center. . . . Home attendance at Florida's swimming meets averaged better than 800. . . . The Gators have a track man from Chili, **Hugo Nutini**, who finished second in the half mile even in the North Carolina relays. . . .

Tech Backfield **Georgia Tech's** starting backfield next season is likely to embrace **Bobby North** at fullback, **Roy Thompson** at left half, **Buster Humphries** at right half and almost anybody as T-quarterback. . . . Look for **Big George Morris** to stand out at center when the Jackets start serious Spring practice a couple of weeks from now. . . . Auburn's successor of **Travis Tidwell** as T-quarterback, **Bill Tucker**, is a catcher on the Tiger baseball club. . . . Bill has a couple of fingers missing from one hand but it doesn't affect his ball handling. . . . Guess who holds **Chattanooga's** all-time home run record? . . . None other than **Larry Drake**, who clouted 30 in 1948. . . . **Wally Butts** and **Bear Bryant** were the only two head football coaches to attend the recent Southeastern Conference basketball tournament. . . . Time was when the event was the gathering place for the gridiron fraternity's off-season bull session. . . .

Another Towns Don't be surprised if **South Carolina** announces a football game with the **Army** within a couple of years. . . . **Bobby Towns**, 11-year-old son of the famous Georgia hurdler, is quite an athlete himself. . . . He recently led the Athens YMCA Cubs to the State championship. . . . In addition, Bobby won just about every event in a junior track meet last Summer. . . . **Georgia's** 50-meter swimming pool, constructed by the Navy during the war, is considered one of the best in the country and the national intercollegiate meet may be held there within a few years. . . . **Hialeah's** 1950 meeting was one of the few horse meetings during the past year to show an increase in both attendance and mutual play. . . . Incidentally, the leading stable at the meet was Tom Gray's one-horse stable of **Oil Capitol**. . . . The Kentucky Derby favorite won a total of $54,350. . . . Chances are that **Jim Bagby**, released outright by the Crackers, will sign with another Southern League team. . . . Atlanta Vice President **Jasper Donaldson** is rapidly recovering from an operation and is expected to join the club in Pensacola next week.

Niagara, W. Kentucky Clash in 1st NIT Tilt

NEW YORK—(AP)—Twelve do-or-die college basketball squads from the East, Far West, Midwest, South and Southwest start shooting for the thirteenth annual National Invitation tournament championship promptly at 2 p. m. (EST) today.

Putting first things first, here's how they'll line up in Madison Square Garden's two doubleheaders today:

AFTERNOON:

2:15—Western Kentucky (24-5) vs. Niagara (20-6).

3:45—University of San Francisco (19-6) vs. City College of New York (17-5).

NIGHT:

8:15—La Salle (20-3) vs. Arizona (26-4).

10:00—Long Island University (20-4) vs. Syracuse (17-8).

The four seeded teams, Bradley—voted the Nation's No. 1 team in the final Associated Press poll—Kentucky, St. John's, of Brooklyn, and Duquesne, won't see action until next week. The tournament finals will be next Saturday, March 18.

San Francisco's Dons, the surprise winners of the 1949 tournament, will be seeking to repeat—something the N. I. T. has seen several times.

Underdog West Virginia pulled a big upset by winning the 1942 tourney and became the first Cinderella team in N. I. T. play. Utah came along to confound the experts and cop the 1947 tournament.

The Dons did it a year ago by beating Loyola, of Chicago, in a 48-47 title thriller.

Western Kentucky, one of the betting favorites although not seeded, is no newcomer to the N. I. T., having played in it four times. Western Kentucky was the victim of West Virginia in the 1942 finals, closest the Hilltoppers ever came to the title.

Niagara, making its first appearance in this tournament, has a tough assignment against the towering, fast-stepping, high scoring Kentuckians. The Hilltoppers are led by their star center, 6-7 Bob Lavoy, who has a 21.5 average on 622 points this year.

MARLENE ARRIVES HERE TODAY FOR SUNDAY SHOW

Marlene Bauer, 16-year-old golfing beauty from Midland, Texas, who will team with Dot Kirby against Professionals Patty Berg and Louise Suggs in a charity exhibition match Sunday afternoon at Capital City Country Club, is scheduled to arrive here late today.

Miss Bauer will motor here from St. Augustine, Fla.

Sunday's match, which is sponsored by the Buckhead Lion's Club, will be sort of a preview of the Augusta Titleholders Tournament. All four players are slated to play in the big Titleholders starting starting next Thursday and it would surprise no one if one of the group captured the title.

Tickets for Sunday's match are priced at $1 for adults and 50 cents for children.

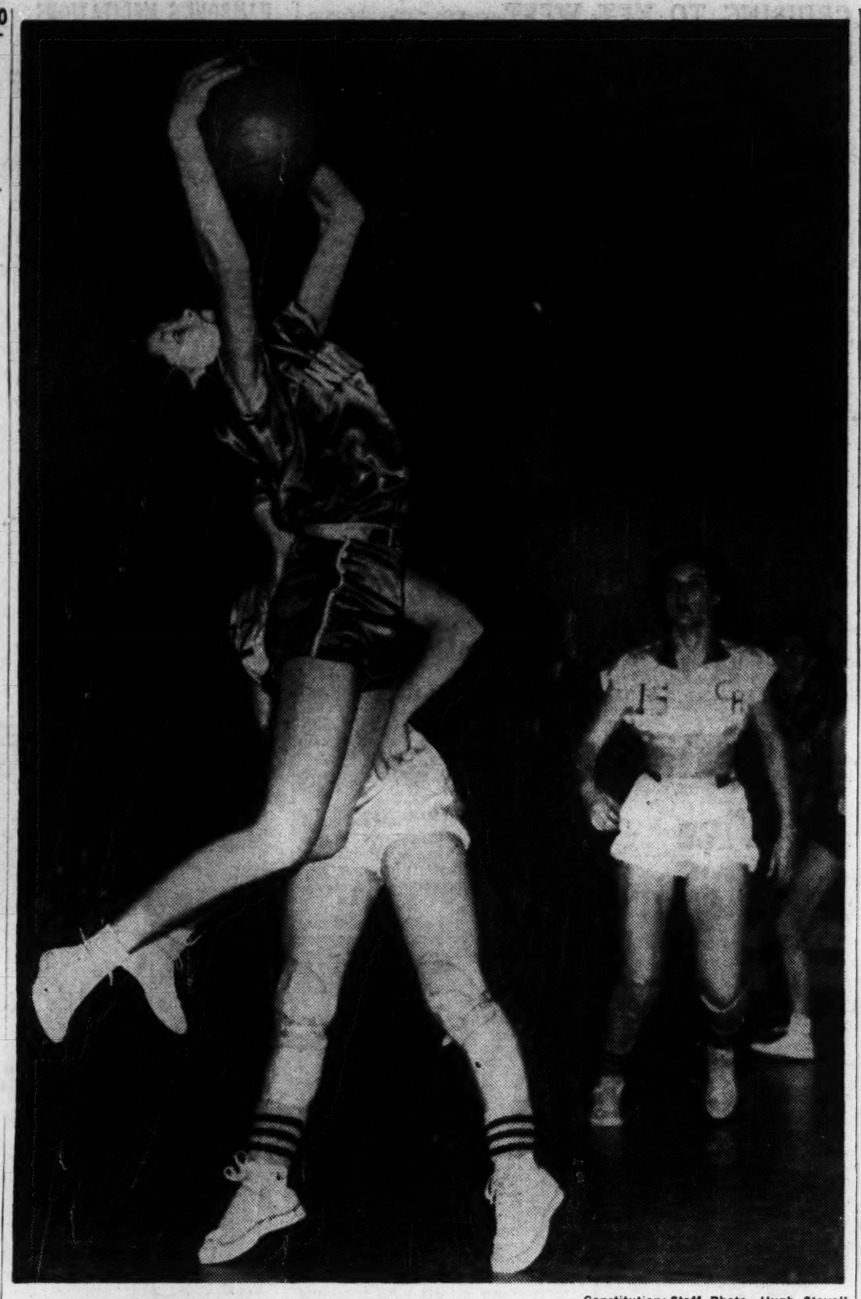

Constitution Staff Photo—Hugh Stovall

THE GREAT LEAP—Sibyl Wells (19), Newton County forward, jumps high into the air to retrieve a ball from the backboard as Cook County Guard Mozelle Joiner (12), partially hidden, closes in, and Inez Coppage (15) looks on in a semi-final game in the girls' State Class A High School cage tourney last night at the Brown gym. Cook triumphed, 45-34. Note the bare midriff uniforms worn by the Cook Countians, newest thing in femme court wear this season.

Cook Girls Thrash Newton, 45-34; Canton Drubs Griffin Six, 44-25

By JESSE BRADSHAW

Cook County's unbeaten champions and the Canton Greenettes last night fired their way to convincing triumphs in the semifinals of the first annual State Class A girls' basketball tournament at the Brown High gym and tonight will meet head-on for the crown.

It was decided last night to shift the title game to the Roosevelt Gym, starting at 7:30 p. m., as a preliminary to the State Class A boys' finals between Valdosta and Summerville.

The Cook County sextet, from Adel, outsteadied Newton County to cop its twenty-eighth victory without defeat, winning, 45-34, despite a great 23-point performance by Newton's Janice McMichael. The Covington lassies fell to the steady shooting of Bitsie Wright, Jean O'Quinn and Pattie Sue McKinnon, who hit the nets for 17, 16 and 12 points, respectively.

Cook took an early 8-6 lead, moved out front farther at 19-14 and then to 28-22 at the half. By the end of the third period, Cook had a 41-26 bulge.

Margie Rountre and Irma Jean Knowles fouled out in the fourth quarter, and three other Cook performers had three fouls each against them, 21 in all being called on the team.

Irma Green pumped in 21 points to spark Canton to a 44-25 triumph over Griffin after Coach Frank Gregory's team had trailed only 20-15 at halftime.

Wynelle Timms aided the winners' cause with 15 counters. Martha Sibley, who had averaged 20 points per game this year, led Griffin with 13. Moira Dullingan chipped in with 10.

COOK CO. (45)	Pos.	NEWTON CO. (34)
McKinnon (12)	F	McMichael (23)
O'Quinn (16)	F	Statham (8)
Wright (17)	F	Wells (3)
M. Joiner	G	Price
Knowles	G	Elkins
Coppage	G	Ramsey

Halftime score: Cook County 28, Newton 22.

Subs: Cook—Rountree, F. Joiner. Newton—Sherwood, Johnson.

CANTON (44)	Pos.	GRIFFIN (25)
Green (21)	F	Sibley (13)
Lovelace (8)	F	Dulligan (10)
Timms (15)	F	Twilley (1)
Bailey	G	Gardner
Wilkie	G	Vaughn
Rusk	G	Stubbs

Halftime score: Canton 20, Griffin 15.

Subs: Canton—Wyatt, Graham. Griffin—Craddock (1), Prescott, Smith.

Officials: Rose and Robinson.

AAC Badminton Meet Opens Today

The seventh annual AAC junior badminton tournament gets under way this morning on the club court, with 57 events listed before champions are crowned.

Schedule:

10:30 a. m.—Eva Van Vleck vs. Mary Ann Jarton; Catherine Turner vs. Gayle Richards; Joe Kane vs. Billy Rocker.

10:50—John Owens vs. Bill Ramsey; Barbara Kane vs. Mary Davison.

11:00—Luke Park vs. Jerry Vaccaro; George Word vs. Allen Henderson.

11:20—Tom Bates vs. Glenn Haldi; Charles Schoen vs. Harry Crouch; Bob Haldi vs. Chris Christie.

11:40—Don Slynchcombe vs. Park Davison; Andy Rocker vs. Owens-Ramsey winner; Donna Vaughn vs. VanVleck-Garton winner; Mary Link vs. Turner-Richards winner.

12:30 p. m.—Ann Vaughn vs. Kane-Davison winner.

Cook, Grant To Lead Rival Teams In Eighth Annual 'G' Game Today

Butts Is Pleased With Spirit of Squad In Spring Drills; Eight on Injured List

ATHENS—The eighth annual University of Georgia intrasquad Spring football games, slated today at 2:30 p. m., is a contest in which many of the Bulldogs will win or lose first-string ratings for the 1950 season.

That's why the players get as excited over the game as do the students and alumni, who will assemble in Sanford Stadium to see a preview of Georgia's 1950 representatives on the gridiron. Students and faculty will be admitted free; general admission is $1.20.

The Red Shirts rate slight favorites over the Whites due to a heavier line and backfield and more experience. The Reds' lineup of starters includes five seniors and six juniors. The Whites have only two seniors, seven juniors and two sophomores. The Reds' line averages 203 pounds, their backfield 191. The Whites' line averages 197, their backfield 173.

T-Quarterbacks Mal Cook and Billy Grant will captain the Reds and Whites, respectively. The Reds have lost the last three games but lead in the series, four games to three.

Injuries received in practice will keep eight Bulldogs on the sidelines: Left halfbacks Billy Mixon and Claude Hipps; right halfbacks Lauren Hargrove, Bob Durand and Gus Hlebovy; tackle Bill Walsh; guard Bob Greer and Center Ronald Williams.

Coach Wallace Butts, in summing up Georgia's five-and-a-half-weeks of Spring work, says: "We will have a slightly faster team than last season, but still a little too slow to be a championship contender in the Southeastern Conference. We are very weak at two positions. I'll not name them but it won't take the opposition long to detect them. There's a chance that some of our sophomores, as they gain experience, will strengthen one of these weaknesses. The coaching staff, however, is well satisfied with the spirit and hustle displayed in the Spring drills."

Starting lineups with players' weights and their classes in parenthesis:

REDS	Pos.	WHITES
Duke (195-Sr.)	LE	Walston (185-Sr.)
Tanner (230-Sr.)	LT	Steele (210-Jr.)
Faher (210-Sr.)	LG	Maggoni (200-Jr.)
Bradshw (195-Sr.)	C	McClung (190-Jr.)
Gr'nway (195-Jr.)	RG	Principe (190-Jr.)
Yelvingtn (212-Jr.)	RT	Campbell (215-Jr.)
Filipovits (185-Jr.)	RE	Merola (190-Sr)
Cook (200-Jr.)	QB	Grant (180-Soph.)
Rocco (175-Jr.)	LH	Morocco (180-Jr.)
Raber (212)-Jr.)	RH	Maggioni (175-Jr.)
Brunson (185-Sr.)	FB	Bilyeu (180-Soph.)

Bulldogs Leading in Swim Meet

By JESSE OUTLAR

Georgia's Bulldogs, seeking their first Southeastern Conference swimming title, held a narrow two-point lead over Georgia Tech as the eighth annual meet reached the halfway mark last night at the Jacket pool.

The Bulldogs copped the diving and 400-yard freestyle relay, final events of the night, to compile 39 points, while the Jackets breathed hot on their heels with 37. Florida, which has won the crown five times in eight years, was in challenging position with 36.

After winning the 1500 meter Thursday, the Gators annexed 50-yard freestyle and 220-yard freestyle last night to take a commanding lead. However, they wilted and ran into some tough luck, being disqualified after placing second in the 400 relay.

Lou Brown, brilliant Gator ace, annexed the 50-yard freestyle for the third straight year in the first and Johnny Hiles captured the 150-yard backstroke. Bobby Prevatt breezed to an easy victory in the 220 freestyle and it looked as if the Gators were on their way.

However, Tech's Tommy Towles, setting a new conference record of 2:31.9, breezed under the wire in the 200 breaststroke and then the Bulldogs took over.

Time trials are listed this afternoon at 2:30, with seven concluding events slated tonight.

Among the qualifiers were four South Georgia boys, all representing the University of Georgia: Neal Fendig, of Brunswick, and Jim Hardee, of Savannah, in the 220-yard freestyle; Bill Volk, of Brunswick, in the 200-yard breaststroke, and Horace Sasser, of Albany, defending champion in both low and high-board diving.

Carter and Knox Win on Mat Here

Nick Carter and Buddy Knox defeated Chief Bird Saunooke and Tom Mahoney in the feature team tag match on last night's mat program at the Cit. Auditorium.

The losers were disqualified for rough tactics after 21 minutes of grappling. Rebel Red Russell defeated Don McIntyre in 16 minutes in another top event.

In other matches, Red McIntyre and Bob Shipp drew in 20 minutes and the hooded Red Terror whipped Jack Ross in 12.

Summerville Topples Canton Five, 50 to 44

Valdosta Gains Finals by Ripping Fulton; Twin Bill Scheduled Tonight at Roosevelt

By JACK JACKSON

A red-hot band of Summerville Indians and a group of tournament veterans from Valdosta gained the final round of the State Class A basketball tournament last night at Roosevelt, the Redskins ousting favored Canton, 50-44, and the South Georgians blasting Fulton's Redbirds, 58-43.

The teams will clash tonight in the second half of a State championship twin-bill, also slated for Roosevelt. At 7:30, the Cook High girls meet Canton, and at 9 o'clock, Summerville battles Valdosta. Cook and Canton reached girls' finals last night at Brown.

Garland Penholster's Indians roared down the stretch to defeat a Canton team which came into this meet as the favorite. It was a see-saw battle for some 23 minutes, but the big red team poured it on early in the final period and at one time built its lead to as many as 13 points.

Sewell Cash, the lad who connected on better than half his regular season shots, turned in his second 21-point performance in as many tourney outings to pace the Indians, while rugged Herman Fletcher added 12 more and little Bobby Bush contributed 11. In addition, guards Bobby Nix and Joe Faye Dacus played remarkable floor games to make it a team conquest.

Marvin Satterfield, Canton's high-scoring forward, finished with 22 points to lead all scorers, but was silenced for 13 minutes of the second half during which time Summerville built up its commanding lead.

Canton led at the end of both the first and second scoring periods, but in that time, the score was tied four times and the lead changed hands even more often. Satterfield collected 12 points in the first half, while Cash garnered nine of his.

The see-saw continued into the third period and after five and one-half minutes, it was a 28-28 ball game. Then Fletcher hit a bucket and Summerville was ahead for good. Carl Denny's free throw made it 30-29, but Fletcher again took over, dumping in two quick baskets which were followed by two free throws and the Indians led, 36-29, as they moved into the final period.

With three to go, it was 47-34 Summerville. In that final three minutes, Satterfield came to life to add 10 points to his total and slice the margin to the final six points.

Valdosta's victory came after a rather ragged game. The Wildcats, who reached the State Class B finals in 1947, 1948 and 1949, were led by the same trio which provided the spark for their victory over Newnan Thursday. George Wallace tallied 16, Stan Allen 15 and Archie Griffin 14.

Carl Hartness, who fouled out midways of the fourth period, led Fulton with 13, while Harry Goss, turning in another top showing, added ten more. Roy Martin did a workmanlike job under the baskets and limited the big Griffin to four field goals.

Fulton led a 4-3 then fell back to stay. However, the Wildcats weren't consistent and the margin ranged from as high as eleven to as low as three until midway of the third period. Then Valdosta began to pull away, reaching its biggest lead just before the final whistle at 58-39.

The final fray, tonight, should be one of the best. Incidentally, Summerville hasn't yet substituted in two games, while Valdosta's regulars went the route against Newnan and went all but a couple of minutes against Fulton.

SUMMRVIL (50)	Pos.	CANTON (44)
Bush (11)	F	Satterfield (22)
Cash (21)	F	Harris (2)
Fletcher (12)	C	J. Denny (4)
Nix (2)	G	C. Denny (4)
Dacus (4)	G	Sparks (5)

Halftime Score: Summerville 22, Canton 23.

Subs: Summerville — None. Canton—West (4), Holcomb (3), Pruitt.

VALDOSTA (58)	Pos.	FULTON (43)
Wallace (16)	F	Ray Martin (7)
Allen (15)	F	Thompson (5)
Griffin (14)	C	Hartness (13)
Singletary (6)	G	Goss (10)
Paulk (4)	G	Roy Martin (8)

Halftime Score: Valdosta 30, Fulton 23.

Subs: Valdosta—Aldermann, Stephenson (3), Hill, Smith, Wilson. Fulton—Hansard, Hunt, Hall, Wilkerson.

Officials: Melton, Kaufman.

Defending Champions Bow in Macon Meet

Ludowici Upsets Perry, 45-41; Nevils Eliminates Dasher

By BOB CHRISTIAN
Constitution Sports Writer

CITY AUDITORIUM, MACON—Defending champions Perry High and Dasher Bible School, of Valdosta, fell by the wayside in the semifinals to set the stage for two new champions to be crowned tonight in the finals of the boys "B" and "C" basketball tournament.

Ludowici, the team that has been a surprise since tournament time rolled around in the First District, eliminated defending B champions Perry, 45-41, last night in one of the most hair-raising finishes of the tournament. The First District lads kicked in with five points in the final 12 seconds to get them their first crack at the coveted crown.

Dasher Bible School, Eighth District representative and defending champions in the C division, was knocked off in an afternoon overtime contest with Nevils. The First District champs bumped the champions, 40-36, and gained the right to meet Montezuma, runner-up in the State last year and appearing here for the fifth successive time, in the finals tonight.

In the B division, Ludowici takes on the powerful Irwinville quintet of the Eighth District. The Farmers, pushed for three quarters, rose up with a fourth quarter explosion to down Manchester, 62-44, in their semifinal game.

After a 9-9 deadlock in the first quarter, Perry led until four minutes and 20 seconds remained. With Jimmy Parker, collector of 23 points, tossing in a field goal and basket to tie the score at 38-38. Peyton added three and Perry led 41-38 with 12 seconds to go.

Robbie Gordon then came up from a scramble under the basket with the goal that pushed Ludowici out front, 32-31. Parker's two baskets, both layups, were the clinchers.

Eric Staples, Coach of the Perry team that won the championship in 1947 and 1949, wasn't disappointed in his club's failure to again reach the finals. "I thought we played good ball but it's just one of those things."

Nevils, repeating from the First District, overcame a 13-2 deficit in dethroning the Dasher quintet in an overtime. Failing to lead a single time in the regulation game, which ended, 34-34. Three quick baskets in the overtime period by Thomas Waters, LaWayne Anderson and Junior Tidwell assured the red-shirted lads from the First District of a victory.

LaWayne Anderson's 13 topped Nevils while Gary Colson had 11 for Dasher.

Statham, with 33-2 record in regular season play and two close victories here, barely missed their chance for a crack at the throne vacated by Dasher. After a ding-dong battle right into the waning seconds, the Wildcats, trailing 37-32, pulled within a point when Jimmy Perkins tossed in two baskets in the final minute but the time ran out.

Carl Peaster, Montezuma's All-State forward, led the scoring with 13 points while Johnny Lyle tallied 10 for Statham.

Manchester proved to be surprisingly strong for the heralded Irwinville quintet, winner of 33 previous games. The Farmers, led by Center Edwin Reeves who scored 23 points, pushed out to a 27-20 advantage at halftime but it was a rough road.

The Blue Devils from the Fourth District tied the count in the third by changing a 34-24 Irwinville lead to 35-35 deadlock mainly through the efforts of Juby Shivers, who collected six of his 18 points in the four-minute spurt.

The Farmers, however, roared from a slim 37-35 margin at the end of the third quarter to win going away. Reeves, victim of four fouls and resting for almost eight minutes, got back in the line-up for seven points in the fourth-quarter pullaway. It was the third straight victory here of 20 or more points for Wallace Childs' quintet.

ONeal Register, the mighty mite of a guard for the Farmers, had 11 points to go with Reeves' 24. High for Manchester was Shivers, one of the top individual performers in the tourney, with 18.

CLASS B

IRW'NV'LE (62)	Pos.	M'CHESTER (41)
Clements (5)	F	Waller (5)
Gentry (5)	F	Shivers (18)
Reeves (23)	C	Minkle (3)
Hester	G	Culverhouse (4)
Register (11)	G	Wynn (7)

Substitutions: Irwinville—Foster (9), Dove (9), Taylor, Evans. Manchester—Maddox (2), Montgomery (2), Elwell.

Halftime Score: Irwinville 27, Manchester 20.

Officials: Wilkes and Cowan.

LUDOWICI (45)	Pos.	PERRY (41)
F. W. Gordon (6)	F	Peyton (24)
Dunham (4)	F	Gray (10)
Parker (24)	C	Hickson (4)
Combs (8)	G	Satterfield (1)
H. Gordon (5)	G	Hardy (2)

Halftime score: Perry 24, Ludowici 18.

Substitutions: Ludowici, none. Perry—Lawhorn.

Officials: Cowan and Brinson.

CLASS C

NEVILS (1) (40)	Pos.	DASHER (8) (36)
T. Waters (8)	F	B. Long (6)
L. Anderson (13)	F	Hendrix (2)
S. Waters (9)	C	J. Long (6)
K. Harville (2)	G	McLeod (2)
Tidwell (8)	G	Colson (11)

Score at Half: Dasher 15, Nevils 15.

Subs: Dasher—D. McCurry (9). Nevils (none).

Officials: Brannon and Brinson.

MONTEZUMA (37)	Pos.	STATHAM (36)
Riddle (7)	F	Barrett (6)
Peaster (13)	F	Peppers (6)
Porch (4)	C	J. Lyle (10)
J. DeVaughn (5)	G	Perkins (11)
Williams (2)	G	Crowe (2)

Halftime score: Montezuma 24, Statham 22.

Substitutions: Montezuma — L. DeVaughn (6). Statham — Grizzle (1).

Officials—Brinson and Wailkes.

SEC Swim Results

QUALIFIERS

50-YARD FREESTYLE: First Heat—Stock (Georgia), Wilson (Vandy), S. Ridout (Florida). 24.0 seconds. Second Heat—L. Brown (Florida), Fisch (Georgia), Sears (Florida). 24.3 seconds.

150-YARD BACKSTROKE: (Time Trials)—T. Brown (Florida), 1:45.7; Turnipseed (Georgia), 1:48.0; B. Harp (Georgia Tech), 1:48.4; Hiles (Georgia Tech), 1:49.6; Avrett (Georgia), 1:51.5; Avery (Georgia Tech), 1:52.8.

220-YARD FREESTYLE: (Time Trials)—Chapman (Georgia Tech), 2:24.8; Wynroth (Florida), 2:25.8; Prevatt (Florida), 2:26.2; Fendig (Georgia), 2:28.6; Coleman (Vandy), 2:28.7; Hardee (Georgia), 2:29.7.

200-YARD BREASTSTROKE: (Time Trials)—Towles (Georgia Tech), 2:35.1; Volk (Georgia), 2:39.0; Griffin (Georgia Tech), 2.41.8; Pandak (Florida), 2:44.5; Morris (Georgia), 2:45.5; Randall (Florida), 2:47.6.

ONE-METER DIVING: Only eight entered, all automatically qualifying for finals—Georgia's Horace Sasser, defending champion; Bob Hirshberg, James Harris; Florida's Henry Martin and Glenn Phillips; Georgia Tech's Matt Mulherin and Jim Fletcher; Vanderbilt's Mike Malone.

400-YARD FREESTYLE RELAY: Only three teams entered, all automatically qualifying for finals—Georgia's Stock, Cousins, Fisch and Cooper; Florida's L. Brown, Herrman, S. Ridout and Sears; Georgia Tech's DelaGuardia, Graves, Harrison and Edleson.

50-yard freestyle—L. Brown (F), Stock (G), Wilson (V), Ridput (F), Fisch (G). Time—:24.1.

150-yard backstroke—Hiles (T), T. Brown (F), Harp (T), Turnipseed (G), Averett (G). Time—1:41.8.

220-yard freestyle—Prevatt (F), Chapman (T), Wynroth (F), Fendig (G), Coleman (V). Time—2:18.8.

200-yard breaststroke—Towles (T), Volk (G), Griffin (T), Morris (G), Randall (F). Time—2:31.9. (SEC record).

DIVING—Sasser (G), Mulherin (T), H. Martin (F), Hirshberg (G), Harris (G). Points, 104.7.

400-YARD FREESTYLE RELAY: Georgia—(Stock, Cousins, Fisch and Cooper.) Tech — (DeLaGuardia, Graves, Harrison, Edleson.) Florida—(L. Brown, Herrmann, Ridout, Sears.) Time, 3:44.1. (Florida placed second, but was disqualified.)

GMA's Ferrerio Wins in National

CHARLOTTESVILLE, Va. — GMA's Robert Ferrerio was one of the most impressive fighters in the first round of National Interscholastic Boxing tournament here last night, gaining a unanimous decision over Ed Armsbruster of Pottsville, Pa.

Ray Woodall, also of GMA, dropped a close decision to Ronald Leonard, of Charlottesville's Miller High. Finals will be held tonight.

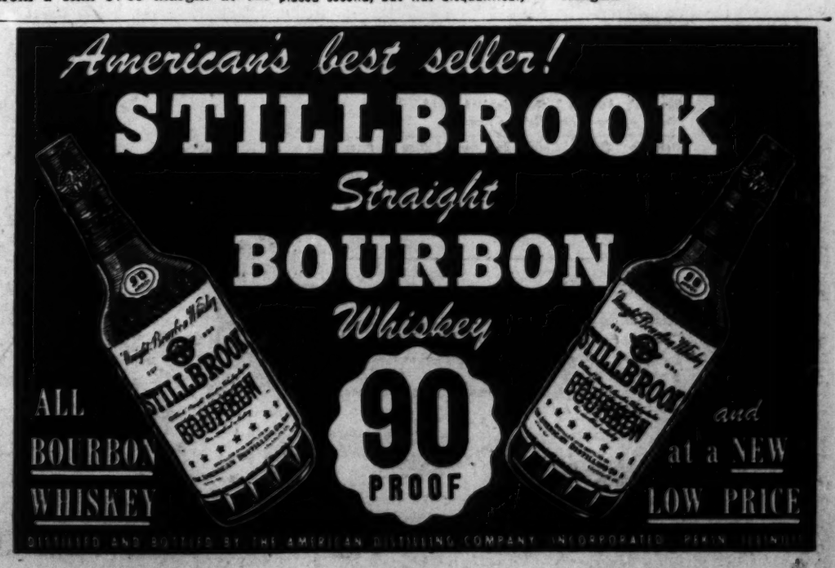

GRANTLAND RICE

Sarazen Recalls Some Costly Shots

ST. PETERSBURG, Fla.—Stocky Gene Sarazen was reminiscing a trifle. He had 30 years of play to cover—28 years since he won his first U. S. Open title at Skokie.

"It's tough to win a championship," Gene said. "Very tough. Any time you make a mistake you can think—'That did it. That beat me.' For example, I can recall three shots that definitely cost me three Opens. They were not hard shots. They were fairly easy ones."

"What was your biggest mistake?" I asked.

"It was at Merion, Pa., back around 1934," Gene replied. "I was hot after Olin Dutra, who was still leading by a stroke. Before this I had dropped two strokes to par by poor midiron play, so I plunked my midiron into the bag for good.

"But on the last nine there is a drive-and-pitch hole—a simple four. You can reach the green with a drive and a niblick. I decided here to play safe. I'll never know why but when I reached into my bag I came out with that midiron I hated so. I played it, hooked my safety iron shot into a brook and wound up with a seven. It was the softest par on the fine Merion course. I was beaten by one stroke. A five there would have given me first money.

"Then there was the British Open at St. Andrews in 1928. I was playing extremely well until I hit the long 14th. I was in the rough on my drive, but had an easy par five in sight. My caddie, a great old man, begged me to play safe with a mashie. I took out my wooden club, missed two shots and finished with a seven. That was poor headwork again—just as it was when I played the midiron I hated so.

Trap Ruins Him "Another occasion was in the 1927 Open at Oakmont. I had that Open won. But I wanted to open the gap on the last hole, or one of the last holes. The pin was located just beyond a deep trap. I had only a short pitch, but in place of playing safely, well over the trap for an easy four, I cut the ball too sharply and it lacked a foot of carrying. There I was, sunk against the bottom edge of the trap where it took me three to get out. Another seven and again I was beaten by a stroke.

"No one knows the feeling of blowing a championship on one shot until he has done it. The nerve strain is terrific in these championships—especially when you are in the running and you know just one mistake may be the one that blocks the road. I've known able-bodied golfers to take a week or 10 days after a tournament to recover their shattered nerves."

The Big Sufferer "I believe it was the strain of Bobby Jones' great run from 1922 through 1930 that made him give up golf," Gene continued. "It took him seven years to win a title. That was suffering enough, with the game he had. But from 1922 through 1930 he ran 1-2 in the U. S. Open every year except one. He never had a resting spot as many of us did, well out of it.

"I recall in 1923 at Inwood, Bobby was leading Bobby Cruickshank by four strokes going to the final hole. What happened? Jones took a seven and Cruickshank got a birdie three. Jones took five to down a putt from just off the green. Then he almost holed a three on the same hole, after a sleepless night. That seven came at him all night long.

"Again, in 1929, at Winged Foot, Bob was leading Al Espinosa by six strokes with six holes to go. Yet Bob needed a 12-foot tricky putt to tie Espinosa, forcing another play-off. Two terrific breaks almost wrecked him.

"Year after year, Bob had to battle his way against the field. And don't let anyone tell you it wasn't a great field—Hagen, Barnes, Armour, Cooper, MacFarlane, Mac Smith, Horton Smith, Ouimet, Chick Evans, and many more. He was tied by Johnny Farrell, Willie MacFarlane, Al Espinosa and Bobby Cruickshank, winning two and losing two play-offs. Farrell finished the last four holes four under par, both morning and afternoon, to beat Jones by one stroke.

Snead, Hogan Faltered "Sam Snead has waded into enough woe and trouble to make him cut three throats, if he had three. Ben Hogan blows a Masters and an Open tournament in succession by missing two 20-inch putts on the final greens. Those things leave scars. I know in certain spots I used to feel I was in a dungeon and couldn't get out. I'd want to beat my head against the wall—or shoot myself.

"These PGA tournaments are tough tests. They mean a lot financially when you figure what it costs. But an Open is something else. I'm playing golf today for fun. I quit suffering many years back. I don't walk the floor at night and get up feeling like an old man.

"There'll be no pro having any fun at Merion this next June. All players with any chance will be suffering from the first day to the last. I think Hagen suffered less and worried less than anyone else. He either had no nerves or he had them under control. A missed shot meant nothing to Hagen. I saw him miss 17 shots in one round and finish with a 69. He always expected to miss a lot of shots.

"Sure, I'll take another shot at another Open. I only hope they make it a four-day show. Golfers are too slow today to play 36 holes."

Girls' Open Cage Meet Set Today

Tomboys Defend Title at Arena

The second annual Southern Open Girls Amateur Basketball tournament will swing into action this afternoon, with the first game slated at 2:30 p. m. at Sports Arena.

The tournament is made up of 12 outstanding girls' teams representing the States of Florida, Georgia, Tennessee and South Carolina.

Two fine high school teams are listed in this group, the Cottondale High School, Cottondale, Fla., and Stone Mountain High School.

The Atlanta Tomboys are defending champions.

Other teams competing for the title are Sports Arena Blues, last year's runnerup; Crawford Long Nurses and Lorelei Ladies, all from Atlanta; C. F. A., Columbus, Ga.; Clark Thread Co., Albany, Ga.; Jacksonville (Fla.) WAVES, Pensacola (Fla.) WAVES, Naval Base (S. C.) WAVES and Knoxville General Hospital Nurses, Knoxville, Tenn.

TODAY'S SCHEDULE

2:30 P. M.—Lorelei Ladies, Atlanta, Ga., vs. Naval Base (S. C.) WAVES.
3:30 P .M.—Stone Mountain High School vs Clark Thread Co., Albany, Ga.
4:30 P. M.—Crawford Long Nurses vs. Jacksonville (Fla.) WAVES.

Constitution Staff Photo—Ryan Sanders

LOOKING AHEAD—Jack Taylor, a holdover member of the Atlanta Cracker pitching staff, is looking forward to an improved season in 1950. The lanky right-hander won seven and lost 12 last season. His earned-run average was 3.12.

Country Brown Hitting Better Than in Past Spring Workouts

Frosty Kennedy, Charlie Weathers on Sick List; LaSalle May Face Pettit in Exhibition Tilt

By F. M. WILLIAMS
Constitution Sports Writer

PENSACOLA, Fla.—Ralph (Country) Brown, the bean pole from Summerville who led the 1949 Crackers at the plate in spite of the fact he had his worst year in professional baseball, is a worried man.

Manager Dixie Walker is glad of it.

You see, "Country" is upset because he is hitting the ball so well this early in Spring training, but it doesn't bother Dixie to see the guy walk up there and hit those line drives so familiar to fans who watched him after joining the Crackers in June of 1948.

Brown led the Florida International League in hitting his first year out and came up to Augusta to top the Sally loop his second season.

When the New York Yankees, with whom he signed a contract after a tenure in the Army, sent him to Binghamton in 1948 with orders to move from the outfield to first base, "Country" packed his bag and came to Summerville. Pres. Earl Mann bought him from the Yanks for a fancy price, but it was a wise investment.

Brown was hitting more than .360 when he collided with Mickey Rutner at third base about a month before the '48 season was over. He never recovered from the injury, although he got in as a pinch hitter and finally finished up the last week or so in the outfield. His average dropped to a respectable .338.

He never really got going last season, although he hit .312 and led the league in stolen bases. He admits today if he couldn't have bunted, he wouldn't have been close to the .300 mark at the plate.

"I feel better right now than at any time last season and I believe I'm going to have a great year," Brown said during a batting practice drill.

"Only thing that bothers me is the fact I've never been able to meet the ball as well as I am now during the first week of Spring practice," he added, but you could tell he was pretty pleased about it, not really worried as he would have his audience believe.

Brown is hustling like a first year rookie.

He can still fly around the base paths and he can still drag that bunt, just in case he ever gets to the point where he really needs a base hit.

"Being able to bunt helps a little more ways than many players realize," Ralph pointed out." Infielders can play you too deep if you can bunt and when they shorten up, lots of ground balls get through for hits that would have been fielded ordinarily."

That's something Manager Walker thoroughly agrees with his centerfielder. That's why he spends a great deal of time trying to perfect the bunting technique of every man on the team.

One of the highlights of Spring practice may take place in New Orleans March 28 when the Crackers meet the Pelicans in an exhibition tilt. Manager Walker has indicated that he'll start Southpaw Larry LaSalle, outstanding Cracker rookie who hails from New Orleans, while the Pels are expected to counter with Paul Pettit, $100,00 bonus hurler.

SHORT NOTES — "Bo" Dempsey, the big outfielder who hit .345 for Lubbock, Texas, last year, is perhaps the most versatile man in camp . . . "Bo," a Russell High School (East Point) graduate, not only wields a mean baseball bat, but he is an accomplished golfer . . . and on top of that, he increased his income at Lubbock last year with a 15-minute singing program three times a week on one of the local stations . . . The guy gives out with a beautiful baritone.

Dempsey, incidentally, didn't play baseball in high school but he did a pretty good job of performing on the gridiron. . . . **"Frosty" Kennedy**, the .411-hitting outfielder from Riverside, Cal., has a sore arm and it has Cracker officials really worried . . . seems the youngster was put in to pitch a game late last season and injured his throwing wing. . . . Pres. **Earl Mann**, who checked in last night, immediately ordered a thorough examination by a local physician when Manager Walker informed him of the injury.

Charlie Weathers joined **Kennedy** and **Art Fowler** on the sick or injured list. . . . Charlie has to take off midways of yesterday's practice because of an upset stomach. . . . He got back late in the season, but he too was ordered to the doctor afterwards. . . . Fowler is expected to be back in uniform today after resting 24 hours to throw off a slight virus infection.

The switch of **Jim Rivera** to first base may be permanent. . . . The club bought him a first baseman's mitt yesterday. . . . He has been using an outfielder's glove in infield drills so far. . . . Jim says it's a lot easier working with a mitt.

Ebba St. Claire hit three straight pitches over the right field wall and then his next time up, clubbed two more out. . . . When he learns to lay off the bad pitches, he may be one of the most dangerous hitters in the league.

Pres. Mann and probably **Mgr. Walker** will go to Bradenton, Fla., next week to confer with the Boston Braves about player help. . . . Mann said he didn't know just what day he would leave, but he's anxious to talk with Brave General Manager **John Quinn** and Field Manager **Billy Southworth**. . . . There is an excellent chance the Crackers will get help before they return to Ponce de Leon for a series of exhibitions with major league teams.

MAJOR LEAGUE EXHIBITIONS

By THE ASSOCIATED PRESS

TODAY' SCHEDULE

At Sarasota, Fla.—Cincinnati (N) vs. Boston (A).
At Pasadena, Calif.—Chicago (N) vs. Chicago (A).
At Tucson, Ariz.—New York (N) vs. Cleveland (A).
At West Palm Beach, Fla.—Washington (A) vs. Philadelphia (A).
At Burbank, Cal.—Pittsburgh (N) vs. St. Louis (A).
At Clearwater, Fla.—Detroit (A) vs. Philadelphia (N).
At Miami, Fla.—Boston (N) vs. Brooklyn (N).
At St. Petersburg, Fla.—St. Louis (N) vs. New York (A).
At Palm Springs, Cal.—Pittsburgh (N) B squad vs. Seattle (PCL).

SUNDAY'S PROGRAMS

At Sarasota, Fla.—Philadelphia (N) vs. Boston (A).
At St. Petersburg, Fla.—St. Louis (N) vs. New York (A).
At West Palm Beach, Fla.—Washington (A) vs. Philadelphia (A).
At Miami, Fla.—Boston (N) vs. Brooklyn (N).
At Los Angeles—Chicago (A) vs. Chicago (N).
At Tampa, Fla.—Detroit (A) vs. Cincinnati (N).
At Phoenix, Ariz.—Cleveland (A) vs. New York (N).
At San Bernardino, Cal.—St. Louis (A) vs. Pittsburgh (N).

Glynn and Lee In AA Finals

THOMASTON — Glynn Academy, of Brunswick, and Robert E. Lee, of Thomaston, will clash tonight in the finals of the first annual Class AA girls state high school basketball tournament here, having vanquished semi-final round foes last night.

Jean Nobles slipped in 15 points to lead Glynn to a 29-17 conquest of the Albany sextet after the winners had held a bare three-point lead at 13-10 at intermission. Allison Christian bagged eight of the Glynn points.

The host, R. E. Lee six, held to a two-point advantage at 8-6 at the halfway mark, poured on the coal in the final two stanzas to thump Marietta, 25-15.

Betty Walker accounted for 15 of the winners points, and Sylvia Reeves was good for seven. Helen Autrey, Devilette ace, garnered eight.

R. E. LEE (25)	Pos.	MARIETTA (15)
S. Reeves (7)	F	Autrey (8)
Walker (15)	F	Warren (5)
Barrett (2)	F	Wendorff (2)
Webb	G	Ward
Myrtice Hale	G	Bowles
		Coryell

Halftime Score: R. E. Lee 8, Marietta, 6. Subs: R. E. Lee—Black (1), Vaughn, V. Reeves, Short, Myrtle Hale. Marietta—Baker, Hardage, Camp, Gillem.

GLYNN (29)	Pos.	ALBANY (17)
Marromat	F	Land (2)
Padgett	F	Cheatham (2)
Nobles (15)	F	Mays (4)
John	G	Moody
Fowler	G	Gardner
Tyre (7)	G	Hayes

Halftime score: Glynn Academy 20, Albany 13.
Subs: Glynn Academy—Woods (7), O'Steen, Byars, Coddington, McGoogan, Tomlinson. Albany—Bransford (1), Bray, Christian (8), Bridges, Williams.

Sam Snead Shoots 66 To Take Tourney Lead

MIAMI BEACH, Fla.—(AP)—Sammy Snead fired a blistering six-under-par 66 yesterday to take the lead at the halfway mark of the Miami Beach $10,000 Invitational golf tournament. He scored 32-34—66 for a two-day total of 137.

Chandler Harper, Portsmouth, Va., dropped into second place with a five-under-par 139 for the 36 holes. He fired a three-under-par 69 Thursday for a first round tie with Johnny Palmer, Badin, N. C. Pro. Palmer posted an even par 36-36—72 for a second round total of 141.

Tied for third place were Walt Burkemo, Franklin, Mich., and Cary Middlecoff, Ormond Beach, Fla. Both posted 140.

Four players in addition to Palmer were bunched for fourth place with 141's. They were Steve Warga, Miami; Roberto di Vicenzo, Buenos Aires; Fred Hawkins, El Paso, Texas, and Gene Kunes, Hollywood, Fla.

Jack Burke, Jr., White Plains, N. Y., hailed as the man to beat in the tournament because of recent low scores in other matches, trailed Snead by nine strokes. He carded a 34-38—72 for a two-day total of 146.

LEADING SCORERS

Sam Snead	71-66—137
Chandler Harper	69-70—139
Walt Burkemo	70-70—140
Cary Middlecoff	70-70—140
Steve Warga	71-70—141
Roberto Di Vincenzo	71-70—141
Fred Hawkins	74-67—141
Gene Kunes	70-71—141
John Palmer	69-72—141
Bob Crow	71-71—141
Toney Penna	72-70—142
Max Evans	73-69—142
Ralph Blomquist	75-67—142
E. J. Harrison	71-71—142
Eric Monti	71-71—142
Lawson Little	71-71—142
Bill David	73-70—143
Henry Ransom	73-70—143
Ed Furgol	73-70—143
Lew Worsham	73-70—143

Record for Cramer

Nine times Rogers (Doc) Cramer went to bat more than 600 times in a season—a major league record.

SPORTS IN BRIEF

Big Leaguers Play First Exhibitions Today

Condensed From AP, UP and INS Wire Reports

Major league ball players swing into Spring training's serious stage today with the first exhibition games. Eight are scheduled—five in Florida and three in the West.

The New York Yankee-St. Louis Cardinal clash in St. Petersburg, Fla., tops the list. Joe DiMaggio's presence in centerfield will attract the supreme interest. Joe was told to play as long as he likes—not to tire himself and risk new injury.

Other games in Florida today: Red Sox vs. Cincinnati Reds at Sarasota, Detroit vs. Philadelphia Phillies at Clearwater, Washington vs. Philadelphia Athletics at West Palm Beach, Boston Braves vs. Brooklyn at Miami.

In the West, the schedule includes Chicago Cubs vs. White Sox at Pasadena, New York Giants vs. Cleveland Indians at Tucson, Pittsburgh Pirates vs. St. Louis Browns at Burbank.

OTHER BASEBALL — George Shuber, former Mobile slugger, will replace **Gene Hermanski** in left field for the Dodgers following Hermanski's ankle injury Thursday. . . . Tribe Manager **Lou Boudreau** said rookies would carry the load in the first exhibition games . . . **Bob Feller** is practicing a first base pick-off by throwing under his outstretched gloved hand, which is called legal by Umpire Bill Summers . . . **Art Houtteman, Ted Gray** and **Dizzy Trout** were named as Tiger pitchers in the exhibition opener . . . Under a new ruling by Commissioner **A. B. Chandler**, a high school boy may sign a baseball contract the day after graduation of the class with which he entered school . . . Bonus Lefthander **Johnny Antonelli** will start for the Boston Braves against the Dodgers at Miami . . . Cincinnati Reds' President **Warren Giles** said he would attempt to talk trade with the Dodgers and Braves in Miami this weekend.

OTHER BRIEFS—Eight Kentucky Derby eligibles are scheduled to run today in the $15,000 **Louisiana Derby** which closes the 90-day Fair Grounds meeting at New Orleans. . . . **Greek Ship** and **Yogi** are the outstanding pair in the field, according to pre-race dope. . . . **Hash Night** ran in new track record time of 1:42 for a mile and sixteenth to win the headliner at Gulfstream Park. . . . **Scarlet Light** won at Oaklawn Park in Hot Springs at odds of $115.20 for $2. . . . Coach **George Halas**, of the Chicago Bears, predicted the Cleveland Browns would win the 1950 pro grid flag, and **Paul Brown**, Cleveland coach, came right back saying: "The Bears won the title in the January meeting with the four extra choices they were awarded in the draft, plus the great coaching ability of George Halas." . . . Reports on the University of Minnesota campus have it that Head Football Coach **Bernie Bierman** is ready to quit coaching to take over as athletic director. . . . **Carol Diringer** and **Edean Anderson** reached the finals of the Florida East Coast Women's Championship Golf Tournament at St. Augustine by defeating **Betsy Rawls**, one up in 19 holes, and **Mary Agnes Wall**, 5-3, respectively. . . . **Dizzy Dean** will do the commentary preceeding and following the television showing of New York Yankee home games this year. . . . **L. B. "Benny" Binion**, Las Vegas gambler, has come up with $1,000 to help defray expenses of the **University of Nevada** basketball team on its trip to the NAIB tournament at Kansas City. . . . The **Illinois Tech Relays** today will attract 650 athletes from 11 universities and 32 colleges at the University of Chicago Field House. . . . **Purdue** will defend its title and **Notre Dame**, 1949 runnerup, will compete again. . . . **Edward J. McBride**, 26-year-old University of Miami law student, testified at a hearing in Miami that he is the sole owner of Continental Press Service, a national racing information wire, but he disowned any knowledge of how the service operated when questioned.

Associated Press Wirephoto

FATHER TIME APPLING—Atlanta's Luke Appling, big league patriarch who is spry enough at 40 still to be the Chicago White Sox regular shortstop, got a laugh out of his teammates when he showed up at the club's Pasadena Spring practice field in this get-up yesterday. The fact that he brought along film starlet Leslye Banning assured his act 100 percent attention.

Ten Champs Perform In Strength Show

Ten champions, headed by John Grimek, "Mr. America," will appear in the Strength and Health show tonight at the Henry Grady gymnasium.

Atlanta's Harry Smith, "Junior Mr. America," and Harry Johnson, both old Tech High football stars, will also appear in the show starting at 7:30 p m.

Negro Juniors Form Baseball Loop Here

The Negro Georgia Junior Baseball League, made up of teams of boys in their teens, will be formed tonight at the Butler Street YMCA. All teams interested in entering are requested to have a representative present at the meeting at 7:30.

Mrs. Gayle Talbot, Sr., Mother of Writer, Dies

CHEVY CHASE, Md.—(AP)—Mrs. Gayle Talbot, Sr., mother of Associated Press Sports Writer Gayle Talbot and widow of a former publisher of weekly newspapers in Texas and New Mexico, died Thursday at the home of a daughter here.

Mrs. Talbot, who was 75, suffered a heart attack.

GEORGIA BORN RICH'S GEORGIA OWNED

Colorful protection for your table, amazingly low priced

Plastic Bridge Table Cover

1.00 each

Protect your new card tables, make your old ones like new. Colorful quilted plastic covers priced so low you can own several colors. Fits snugly on any standard-size bridge table. Choice of green, wine, silver or blue.

Rich's Games, Plaza Floor, Store for Homes

GEORGIA BORN RICH'S GEORGIA OWNED

Radio—Phonograph—Television Combination

De Luxe RCA Victor model with 12½-inch picture, AM and FM radio, three-speed record player, "Clos-Up" control magnifies the picture. Luxurious traditional cabinet, mahogany finish.

535.71*

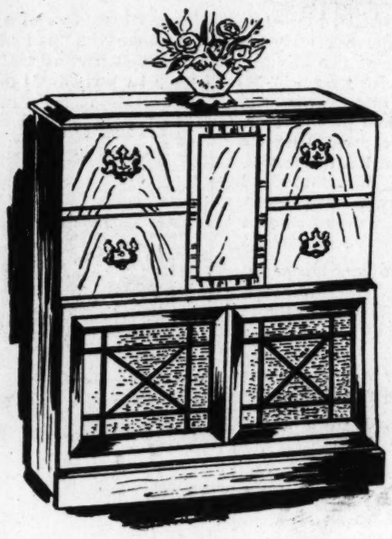

The world "takes a bow" in your living room

RCA VICTOR "Eye-Witness" TELEVISION

- Enjoy a theatre in your own home
- See news, entertainment, sports as they happen
- Built-in antenna eliminates costly installation
- Perfect sound with the "Golden Throat" tone system

RCA Victor gives you the utmost in performance and service. Built-in antenna eliminates costly installation in most locations; automatic multi-channel station selector makes tuning easy; famous "Golden Throat" tone system gives perfect tonal quality.

NO DOWN PAYMENT

Use Rich's liberal credit terms. Choose the plan best suited to your needs.

Rich's Television

Plaza Floor, Store for Homes

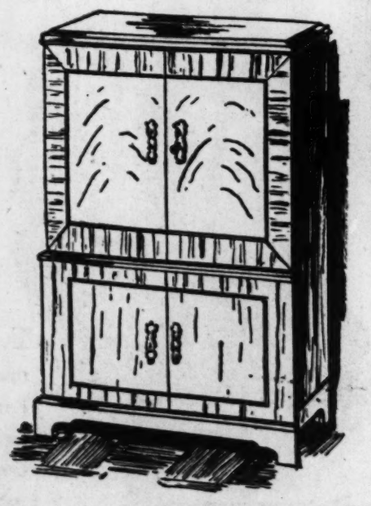

16-Inch Television Console

Big picture screen, improved picture synchronizer, supersensitive speaker make this set outstanding. Distinguished traditional styling in walnut, mahogany, or limed oak finishes.

421.03*

*Federal tax included

RICH'S STORE FOR HOMES

NO DOWN PAYMENT ON TELEVISION—USE RICH'S LIBERAL CREDIT TERMS

GEORGIA BORN RICH'S GEORGIA OWNED

Sale!

Varsity Record Albums

3 records **1.25**

Only at Rich's in Atlanta can you buy these tremendous values

CHILDREN'S UNBREAKABLE SETS

E-57 Uncle Don's Games:

Mary Had A Little Lamb—Little Bo-Peep—Little Boy Blue—Baa, Baa, Black Sheep—Humpty Dumpty—Tom, Tom, the Piper's Son — Jack and Jill—Cock-A-Doodle-Doo—Lazy Mary—Hot Cross Buns—To Market, To Market—Pussy Cat Where Have You Been—Hickory, Dickory, Dock—Little Jack Horner—Sing a Song of Six Pence.
The Old Woman and the Peddler—Ding, Dong Bell—Little Jemny Wren—Sleeping—I Had a Little Pony—Little Fred—Dance To Your Daddy—The Clock—Fingernails.
The Farmer in the Dell—Oats, Peas, Beans and Barley Grew—London Bridge Is Falling Down—Here We Go Around the Mulberry Bush—A Tisket, A Tasket—Ring Around the Roses—Pop, Goes the Weasel.

E-56 Uncle Don's Stories

Old King Cole—There Was a Little Woman—The Muffin Man—Bean Porridge—Alphabet Song — Three Blind Mice—Old Mother Hubbard—This Little Pig Went to Market—Pat-a-Cake—There Was a Little Girl—I Love Little Pussy—Goosey, Goosey Gander—Ten Little Indians. Queen of Hearts—I Love Sixpence — The Vegetable Song — Kilkenny Cats—A Little Man—For Want of a Nail—Solomon Grundy—A Week of Birthdays—The King of Cannibal Islands.
There Was a Man in Our Town—Punch and Judy—This is the House That Jack Built—Clever Hen—Come Out To Play—Baby Doll—Boy and the Sparrow—One I Love—Ride Away.

E-55 Uncle Don's Nursery Songs

There Was An Old Woman — A Bunch of Blue Ribbons — Little Robin Red Breast—Peter Piper—Tweedle-Dee Tweedle-Dum — One Grasshopper Jumped Over the Other Grasshopper's Back — The Green Grass Grew All Around.
Jack Sprat — Taffy — One, Two Buckle My Shoe—Diddle Diddle Dumpling—Thirty Days Has September—Nephew of Mine—Little Polly Flinders—Ride a Cock Horse—Mistress Mary, Quite Contrary—When—Peter, Peter Pumpkin Eater—Simple Simon.
Little Tommy Tucker—Sneezing—Curly Locks—I Sell Sea Shells—I Saw a Ship A-Sailing—What Are Little Boys Made Of—Wee Willie Winkie—The Frog Went A-Courting—Three Little Kittens.

MUSICALS

E-21 South Pacific

Bali Ha'i—Some Enchanted Evening—A Wonderful Guy—Honey Bun—A Cockeyed Optimist—I'm Gonna Wash That Man Right Out of My Hair.

E-20 Hits from the Current Broadway Shows

Younger Than Springtime—Happy Talk (from South Pacific)—So in Love—Always True To You Darling In My Fashion (from "Kiss Me Kate")—Once In Love With Amy—My Darling, My Darling (from "Where's Charley").

FAMOUS CLASSICS

E-16 Tschaikowsky Favorites

Piano Concerto (Theme) — Violin Concerto (Theme)—Andante Cantabile—None But the Lonely Heart—Fifth Symphony (Theme)—Sleeping Beauty, By D'Artega and Ken Murray Orchestra.

FOR DANCING

E-40 Dancing at the El Morocco

The Man I Love—Summertime—Lovely to Look At—Why Do I Love You—Lover Come Back To Me—I Guess I'll Have To Change My Plans.

GREAT AMERICAN COMPOSERS

E-48 Victor Herbert Melodies

Ah, Sweet Mystery of Life—Badinage—Kiss Me Again—A Kiss in the Dark—Gypsy Love Song—Starlight, Starbright.

E-46 Irving Berlin's Songs

Blue Skies—All By Myself—Soft Light and Sweet Music—Lady of the Evening—Always—Harlem on My Mind.

E-38 Stephen Foster Melodies

My Old Kentucky Home—I Dream of Jeanie With the Light Brown Hair—Come Where My Love Lies Dreaming — Beautiful Dreamer — Old Black Joe—De Camptown Races—Oh, Susanna.

SPECIALTIES

E-44 The Lord's Prayer and other Sacred Songs

The Lord's Prayer — The Navy Hymn—In the Garden—The Perfect Prayer—An Evening Prayer—Ave Maria.

GREAT ARTISTS

E-27 Jan Peerce Recital

L'Amour Toujours L'Amour — Macushla—Because—Mattinata—Vesti La Giubba from Pagliacci — La Danza.

E-26 Twilight Time—The Three Suns

Twilight Time—It's Dawn Again—Jealousy (Jalousie) — Star Dust — Barcarolles from The Tales of Hoffman—Busy Holiday.

Rich's, Inc., P. O. Box 4236, Atlanta 2, Ga.

Name_____

Address_____

City_____ State_____

Cash ( ) Charge ( ) C.O.D. ( )

Album	Quantity

Add 20c postage on prepaid orders outside Greater Atlanta. Add 25c local delivery charges on purchases under. 2.00 (Dept. 715) (C-3-11).

THE WALTZES

E-41 American Waltzes

In Apple Blossom Time—Wonderful One — Wabash Moon — Ramona — Alice Blue Gown—Song of Love.

E-13 World Famous Waltzes

Let Me Call You Sweetheart—Missouri Waltz—The Waltz You Saved for Me—Gold and Silver—Beautiful Ohio—Poeme.

E-6 Viennese Waltzes

Merry Widow Waltz—Count of Luxembourg—Sari — Dolores — Vienna Beauties—Estudiantina.

E-3 Strauss Waltzes

Blue Danube — Emperor Waltz — Tales of the Vienna Woods — A Thousand and One Nights—Voices of Spring—Southern Roses.

ALL FOR PLEASURE

E-43 All-Time Hits

Love's Old Sweet Song — Sweet Genevieve—Sweet Maria—My Gal Sal—When You Were Sweet Sixteen—I'll Take You Home Again Kathleen—And the Band Played On—Put On Your Old Gray Bonnet—Give My Regards to Broadway — Take Me Back to New York Town.

E-2 Square Dances with Calls

Virginia Reel (Contra Dance) — Nelly Bly (Square Dance)—Sanita Hill (Progressive Circle)—Uptown-Downtown (Square Dance) — Back to Back (Square Dance—You Did It So Well—So Do It Again (Square Dance).

E-33 Chopin Piano Selections

Waltz in E Minor—Butterfly Etude Op. 25 No. 9—Black Key Etude Op. 10 No. 5—Revolutionary Etude in C Minor Op. 10 No. 12—Etude (Aeolian Harp) Op. 25 No. 1—Waltz in G Flat Major Op. 70 No. 1—Prelude in D Minor Op. 28 No. 24.

E-22 Immortal Music of the Organ

Ave Maria—The Rosary—Because—Oh Promise Me—Wedding March—Meditation from Thais.

Attendants Wear Green At Lang-Allen Wedding

With her attendants wearing lettuce green tissue taffeta, offset with rose and pink camellias, Miss Joanne Lang became the bride of Dixon MacRae Allen at a brilliant ceremony solemnized last evening at the Peachtree Christian Church, with the pastor, Dr. Robert W. Burns, officiating.

The bride is the blonde daughter of Mr. and Mrs. Ray Charles Lang, and one of the most beautiful members of Atlanta society. She was married in an exquisite gown of ivory satin, designed with a marquisette yoke and a bertha of Alencon lace. Her veil, of French illusion fell from a crown of Alencon lace, and was caught at intervals with small clusters of orange blossoms. The bride carried a bouquet of white orchids, white lilacs and valley lilies, caught with a French maline bow.

Mr. Lang gave his daughter in marriage, and the groom's brother, Scott W. Allen, Jr., was best man.

The groom's sister, Mrs. Gervis G. Morrison, was matron of honor, and the bridesmaids included Miss May Haverty, Miss Margaret Hicks, of Copper Hill, Tenn.; Miss Mary Lee Higgins, Miss Mary Garner, Miss Mary Ann Robinson, Mrs. Calvin R. Allen, Mrs. Scott W. Allen, Jr., and Mrs. Jack T. Sampson.

Their gowns were fashioned with bustle backs, and they wore hats of illusion in lettuce green. Their bouquets, shading from deep rose to pale pink, formed a most effective contrast.

Calvin R. Allen, Frank L. Conner, Cmdr. M. A. Griffin, of Annapolis, Md.; Aben E. Johnson, of Hastings, Mich., Samuel E. McConnell, III, Gervis G. Morrison, Robert H. Scott, Jr., and Dixon R. Head, of Chicago, served as usher-groomsmen.

Following the ceremony, the bride's parents, Mr. and Mrs. Lang, entertained at an elaborate reception at the Piedmont Driving Club. The groom's parents, Mr. and Mrs. Scott W. Allen, Miss Frances King and Miss Catherine Warren assisted in entertaining. Miss Bess Lundeen and Miss Jeannette Willcoxon kept the bride's book.

Mr. Allen and his bride left for New York from where they will sail for a honeymoon in Bermuda. They will reside in Atlanta, where the former is associated with the Capitol Tobacco Company.

Miss Keen Weds Wilson Denton

MRS. W. J. DENTON

Rev. and Mrs. Euthan E. Keen, of Cartersville, announce the marriage of their daughter, Miss Evelyn Ellen Keen, to Wilson J. Denton, of Atlanta, formerly of Nashville, Tenn., which took place last evening at the home of Rev. and Mrs. Keen in Cartersville, the father of the bride officiating.

Mrs. M. L. Conner, of Nashville, Tenn., formerly of Atlanta, was matron of honor, and M. L. Conner was best man. The candles were lighted by Mrs. W. E. Allen, sister of the bride, and Miss Wyllene Wilson.

Given in marriage by her cousin, Raymond Keen, of Lyons, the bride wore silver gray satin.

Mrs. Denton attended Mercer University and Bessie Tift College and is now connected with the Veterans Administration.

Mr. Denton, son of Mr. and Mrs. L. M. Denton, of Franklin, Tenn., received his education at Middle Tennessee State Teachers College and Peabody College. He is affiliated with Kraft Foods Company.

A reception for the out-of-town guests and relatives was given by the bride's parents.

Make It Yourself

Here's something different in "dress alike" ideas! Make a tall rag doll . . . dress it just like daughter in a dainty frock featuring a simulated bertha effect. (Two separate patterns.)

No. 2431 is cut in sizes 2, 4, 6, 8. Size 4, 1⅞ yards 35-inch.

No. 218, the doll, is cut in one size, 35 inches tall. See pattern for fabric requirements.

Send 25 cents for each pattern with name, address, style number and size. Address Pattern Bureau, The Atlanta Constitution, Box 42, Old Chelsea Station, New York 11, N. Y.

Patterns ready to fill orders immediately. For special handling of order via first class mail include an extra five cents per pattern.

Every home sewer should have the Spring 1950 Fashion Book, just off the press. It shows a wide variety of the season's popular fashions; designs for all the family — tiny tots, little girls, growing girls, juniors and misses, mature and larger-size women. It's the most complete collection you'll find in any pattern book. Per copy price is 20 cents.

Give Your Want Ads
AN EARLY START
In the MORNING Constitution

Rich's

Navy News . . .

money-saving news in our smartest little shoe fashions

by Dayne Taylor

6.95

Navy blue calf with newer, greater interest this Spring, with Dayne Taylor's flair for smart fashion at a price you want to pay.

A. Navy, red, green calf, black patent.

B. Navy blue calf.

Mail and Phone Orders Filled Promptly

Rich's ACCESSORY SHOPS

Rich's Mon-E-Saver Shoes, Fashion Fourth

Rich's

Wash it, iron it, don it in a wink . . .

Youtheme keeps you crisp and pretty in our

Pique Brunch

5.98

Your favorite all-purpose dress you'll wear around the house, to garden, to market . . . just about everywhere! Easy to launder pique with a wide lace-trimmed collar and a carry-everything pocket. Choose it in pink, blue, aqua and maize. Monogrammed without charge. Sizes 12 to 20.

Rich's Robes, Fashion Fourth

Rich's, Inc., P. O. Box 4236, Atlanta 2, Georgia
Name _____
Address _____
City _____ State _____
Please send me the following Brunch Coats at 5.98:
Cash ( ) Charge ( ) C. O. D. ( )

Quantity	Size	Color	2nd Color

Monogram desired _____ Add 20c postage on prepaid orders outside Greater Atlanta.
(Dept. 480) (3-11-C)

Rich's ACCESSORY SHOPS

Spot news for Misses and Women

Always a great favorite for Spring, polka dots are smarter, fresher than ever this year. Shown, three from a collection of rayon crepe dresses in sizes for misses and sizes for women.

A. Navy and white, red and white or brown and white in misses' sizes, 10 up to 18.

B. Navy or brown with white polka dots, green with navy dots. Sizes 12 to 20. Navy with pink dots, 14½ to 22½.

C. Navy or brown with white polka dots. Sizes 12 to 20.

Each, only 8.98

Rich's Mon-E-Saver Dress Shop, Fashion Fourth

Come in, write, or phone WA. 4636

Rich's SOUTHLAND FASHION

FASHION-WISE BUYS FROM RICH'S MON-E-SAVER DRESS SHOP ON FASHION FOURTH FLOOR

THE ATLANTA CONSTITUTION

SATURDAY, MARCH 11, 1950.

CLARK HOWELL, President and Publisher
H. H. TROTTI, Vice Pres. and Bus. Mgr.
RALPH McGILL, Editor

JACK TARVER, Associate Editor
WILLIAM H. FIELDS, Associate Editor
RALPH T. JONES, Associate Editor
DORIS LOCKERMAN, Associate Editor

A Salutary Conviction

The conviction at Rome of Dade County Sheriff John W. Lynch and Deputy William Hartline on a charge of turning seven Negroes over to a Ku Klux Klan mob for flogging ought to have a salutary effect upon other Georgia peace officers who are inclined to go along with the Klan.

Strength of the Klan, which fortunately is diminishing daily, has been the cooperation it received from officers sworn to uphold the law. Georgia laws, if enforced, would be just as effective in curbing mob violence as Federal laws. It is unfortunate that conviction of the Dade Sheriff and his deputy had to be obtained in a Federal court. But the jury that passed judgment was made up of Georgians, friends and neighbors, it might be said, of those who were convicted. That is, to us, proof that conviction in such cases can be had equally as well in Georgia courts as in Federal courts if only our Georgia enforcement officers and agencies put forth the necessary effort.

Every case of this kind that has to go to Federal courts for want of local action gives further ammunition to the extremists in Congress who want to hamstring the South, and win votes in their own Northern districts, by imposing ridiculous police state methods upon us.

Georgia, and the South, could clean their own house if they would. We have, in fact, been crying that we are doing just that. But we'd better hustle about and give some evidence of it before our time runs out.

Only yesterday Editor Milton Beckerman of The Claxton Enterprise told of firing a shot at a Klan automobile caravan attempting to invade his premises to intimidate him. Mr. Beckerman has denounced the Klan in his weekly newspaper. He said there have been numerous beatings of whites and Negroes in the Claxton area recently.

In their usual brave manner, the 100 or more Klansmen in the caravan fled when the Editor fired his warning shot.

It is unfortunate that he didn't aim more carefully.

Ham and Eggs and Georgia

For 35 years the annual Ham and Egg Show at Fort Valley State College has been an inspiration to Georgia farmers, particularly to Negro farmers. It was the spark that touched off similar shows in other parts of the State.

Conclusion of the 1950 show yesterday proved that the genius and purpose that has made it an attraction of note through the years has not been lost, but rather, expanded.

With Government controls limiting the acreage that can be devoted to many so-called cash crops, it is more important than ever that Georgia farmers turn to "ham and eggs" and beef cattle to maintain or increase their incomes. The Ham and Egg Show does an admirable job of encouraging this shift and of demonstrating its money value.

Those who directed the show, and especially County Agent R. T. Church, are to be congratulated for a job well done.

The Camps Do It Again

The Camps—Ernest and his son Sanders—have again sparked the progressive farm program in Walton County by issuing their annual mammoth edition of The Walton Tribune which reviews the agricultural history of the county and outlines the program for 1950 crops.

This program calls for well-balanced, diversified farm production which any farmer may enter without being "cramped" as to crops. It is designed to be the most beneficial to the farmers and the county generally.

The Camps have been sponsoring the farm program for several years, in co-operation with the Farm and Home Agents and other agricultural agencies in the county.

Results of the program are also reported in another big edition of The Tribune in the Fall after all crop reports are in.

This co-operation betwen these editors and the farm interests is highly commendable. It is a fine thing for Walton County and for Georgia.

STEWART ALSOP

Crippling Our Defense Forces

WASHINGTON—For every pound of fat cut out of service overheads, Secretary of Defense Louis Johnson has sliced away two pounds of combat muscle. This estimate is based on an expert analysis of Johnson's economy report, prepared for the House Armed Services Committee. Yet Johnson continues to claim that he is only eliminating "fancy trimmings"—and because of the technique he uses to confuse the public, a good many people continue to believe him.

A useful example of this Johnsonian confidence trick is his recent official statement that "Navy strength has been increased by three attack carriers, three carrier air groups, one cruiser and one battleship in reduced commission." The ordinary newspaper reader—and some who should know better—assumes that because the Secretary of Defense says so, the Navy must be getting stronger. The truth is the exact opposite.

Navy strength has in fact been decreased, on the basis of actual strength-in-being in 1949, by one heavy carrier, five cruisers, and one battleship reduced from combat to training status. And aside from these categories specifically named by Johnson, Navy strength had been whittled away all along the line—from 30 patrol groups to 20, from 14 air-attack groups to nine, from 23 Marine fighter squadrons to 12, from 155 destroyers to 140, and so on indefinitely.

The trick which Johnson uses to convey an impression which is the precise opposite of the truth is a very simple one. Consider the sentence about increasing Navy strength quoted above. This is based on rough and inflated estimates made "by the military departments on Aug. 1," of the combat reductions which the Johnsonian economies would enforce. Later estimates have shown that the Johnson program would require the retirement of one heavy cruiser instead of the four in the first rough estimate, and of five instead of six cruisers; and that it would be possible to maintain the battleship Missouri as a training ship, instead of decommissioning her entirely.

According to his standards, this permits Johnson to boast that "Navy strength is being increased," when the plain, demonstrable fact is that Naval combat power is being sharply, perhaps irreparably, reduced. This reduction is being made, moreover, even while every intelligence source indicates that the Soviet Union is making a massive effort, on a wartime scale, to produce the new Schnorkel submarines in great quantities; and even while the Caribbean maneuvers are demonstrating how desperate is the threat of the Schnorkels to Naval control of essential sea lanes.

If Johnson were saving the country from imminent economic catastrophe by his economies, there might be some excuse for this kind of horrifying risk. Yet Johnson is not even really saving very much money. According to the expert analysis of Johnson's economies referred to above, there have been $207,000,000 of perfectly genuine savings which did not affect the combat strength. Another sum of $134,000,000 reflects procurement price reductions in no way affected by the Johnson program. $814,000,000 of claimed savings reflects a mixture of real savings and reductions in combat strength—probably about half of each.

Straight, unquestioned reductions in American combat strength account for $1,171,000,000, when the frozen appropriation for aircraft procurement is added to other combat reductions. This works out at a ratio of one pound of fat to very nearly two pounds of combat muscle.

Moreover, even such economies as have been made are predominantly fake economies. Naval aircraft procurement, for example, has been held to a level just sufficient for "replacing attrition." According to the highest Navy authorities, this scale of replacement is wholly insufficient to prevent obsolescence. This means that a few years from now the United States will suddenly find itself with an obsolete Naval air arm. Then, of course (if they have not already led to disaster) the Johnsonian economies will come home to roost. The country will be asked to buy itself a new Naval air arm—infinitely the most costly, and the most dangerous, way to rearm.

Everywhere the pattern repeats itself. As "Life" magazine has pointed out, "The Navy's vast mothball fleet is going to rust and ruin although a few million dollars a year would keep up all the first-wave ships that would be needed in the first 12 months of war." Johnson sets great store by his "businesslike" management of American defense. Yet any businessman who attempted to "economize" by this kind of frittering away of capital would have a brief and inglorious business career.

No sensible man doubts the overheads of the services were badly swollen, or that in fact these overheads have been usefully reduced. But the price of these comparatively minor savings, under the Johnsonian program, has been a sharp reduction in American fighting strength. This weakening of American power in the year 1950 seems downright insane. But it is worse than insane to pretend, as Johnson has consistently pretended, that America is growing stronger when America is in fact growing weaker. This sort of deception is not only irresponsible, it carries within it the seeds of outright disaster for the United States.

GEORGIA EDITORS

A Sure Sign Of a Letdown

(Editor Jack Parks in Dahlonega Nugget)

As the chicken business becomes less profitable in this area, more and more people again are spiking their branch water for a livelihood.

When time and space permit, we think we shall write a vigorous editorial lamenting this deplorable trend.

RALPH McGILL

Progress On Aid to Education

Ralph McGill is in Palestine. In his absence, members of the National House of Representatives will write guest columns. Today's is by Rep. John S. Wood, of the Ninth District.

Prospects are substantial for favorable House action on a Federal Aid to Education Bill during the current session of Congress. The House Committee on Education and Labor, of which I am a member, has for more than a month been considering pending bills in this area.

Need for Federal aid to provide better schooling for the nation's children is clear and impelling. The U. S. Census Bureau has enumerated 4,000,000 children of school age who are not enrolled in school. There are several million who are attending substandard schools. Twenty times as many teachers today hold substandard certificates as in 1940. Enrollments are increasing at a rate of about 750,000 per year. Demands for teachers, especially in our elementary schools, greatly exceeds the supply.

And these conditions are not typical of the South alone. They are widespread. The contrast between good schools and unsatisfactory schools is sharpest between urban and rural communities, between States basically agricultural in their economy and others that are highly industrialized.

Ability to Pay Wealth and children are not distributed uniformly in the nation. Southern States are at a great disadvantage in providing the kind of schools our children need and the general welfare requires. In 1947, one-fourth of the nation's population resided in 12 cotton-producing States. These States had one-third of the nation's children, one-eighth of the nation's wealth, but produced only one-sixth of the nation's school income although these States on the average spent a higher percentage of the total income of all citizens for their public schools than did the great industrial States of the North and East.

In 1947, for example, New Jersey spent $1.74 for each $100 of income earned by its citizens for public schools. Georgia spent $1.95. But the lesser New Jersey effort produced $251 for current school purposes per child in average daily attendance. Georgia's greater effort produced only $81 for each Georgia child. The children of Georgia do not enjoy comparable schooling with that afforded the children of New Jersey. The difference in fact is very great, but not as great as between New Jersey and some other States.

Responsibility Our public schools are a first line of defense against all ideologies which would do violence to the American way of life. Today we are spending billions of dollars abroad for the alleged purposes of building defenses for freedom and a lasting peace. Some of our money is finding its way into educational systems in many other countries of the world. Should we do less for our own?

As Chairman of the House Un-American Activities Committee I know the dangers that confront us today. To save the rest of the world, or as much of it as possible, from the control of political and economical systems unfriendly to the ways of free men is not enough. Our domestic defenses must be shored up and made impregnable. To do less is to be foolish. The frontiers of democracy which the United States is seeking to support across Europe and Asia will not be held if we are derelict in providing for the proper education of our own youth in every part of our country.

To a limited degree this is a Federal responsibility because many of the States cannot do the job alone. We must find a way to bring the resources of the Federal Government to bear in solving this problem.

Control The method sought by the House Committee on Education and Labor to assure better schools is to write Federal aid into law but provide for its administration by the States and their localities. The major issue in preparing legislation is, therefore, the preservation of State and local control.

Any effort to substitute Federal for State control of educational policies will be vigorously resisted. I shall myself work hard for the passage of any measure which guarantees continued State control of our public schools. I shall resist with every power at my command any bill which would authorize Federal encroachment upon the existing rights and powers of the States to determine their own educational policies.

There must of course be fiscal safeguard as in the case of the Land-Grant College Act. Federal funds must be spent for the purpose for which they will be appropriated. There should be State auditing and a simple system of State-reporting to the Congress.

These safeguards must be set up. They should be. But there must be no Federal interference in basic school policies. Our experience with the Land-Grant College Act shows the way in which Federal aid under State control can be provided.

The bill around which Committee consideration has been assembled in recent weeks is S. 246, which passed the Senate last May by the overwhelming vote of 58 to 15. Its provisions are essentially the provisions of the bill—HR 1850—which I introduced in the House of Representatives Jan. 25, 1949.

Reduced to simplest terms, these bills explicitly prohibit Federal control of school policies; allocate funds to to the States on an objective formula leaving no discretion to any Federal agency or officer in fixing amounts; deposit the funds with the State Treasurer; authorize the State educational agency to requisition such funds for current school purposes; and merge the funds with regular State school funds to be expended according to the same State laws that control the expenditure of State and local school tax dollars.

These are States-rights bills. While this legislation may be amended by the committee, the States-rights principle must and will be respected. Should conflicts arise, the States will have recourse to the courts.

I am myself dedicated to the hope that a new day is near for millions of our children who are shamefully handicapped in the field of education. Our happiness and security as a nation can permanently be assured only as we build a sound foundation for them in the lives of our youth.

THOMAS L. STOKES

McCarthy Called To Account

WASHINGTON—To understand and assess properly the technique being used by Sen. Joseph R. McCarthy, Republican, Wisconsin, in his current crusade about alleged "subversives" in the State Department, you have to recognize certain traits of our people and consider the ordeal we have been through in recent years.

Our people are, by tradition and nature, "joiners" and also what is sometimes called "do-gooders." They are gregarious. They love to get together in groups, organizations and crowds. They join up for plain fun and fellowship, and they join up to do good.

During the terrible depression of the early thirties, when so many people were down on their luck and desperate, and during the era of reform thereafter to correct things in our society that contributed to depressions, people of good intentions joined all sorts of organizations that were represented as designed to promote this and that project to help folks—and lots of them did help. These committees for this and that often had high-sounding names.

'Helpers' More sprang up during the war, committees to help our Allies and promote friendly relations with them—England, France, Russia, China, and so on. Earnest and sincere people, some of them outstanding in public and private life, joined social welfare and war aid organizations or permitted use of their names.

It developed later that Communists saw a fertile field here. Some of them moved into such organizations and, in some cases, virtually took them over, so that they became what are now called "Communist fronts." When that tactic became apparent, many people quickly quit them cold. Since then, some of these organizations have been listed as subversive by the Justice Department.

Now for Sen. McCarthy. Exploiting this "joiner" and "do-good" complex of the depression and war periods, he is digging back into that era and blithely condemning people who joined such organizations as "subversives" and "Communists" and labeling them virtual criminals, per se.

His crusade is recognized as part of the general over-all strategy of certain interests to go beyond proved "Communists" to the next step—and a dangerous one for our liberties—of creating "subversives" wholesale by flimsy fiat through "guilt by association," as it is called. The object is to defeat social reform measures by throwing suspicion, in another guilt-by-association transference, on all progressive groups and organizations.

Weakness The essential weakness of the Wisconsin Senator's campaign is that it seeks to make a crime out of a basically fine instinct in our people, if sometimes misguided, and also seems to make dopes and dupes out of innocent "joiners," and no American likes to be so regarded. Nor, most of all, do decent Americans like to be pilloried and crucified for no reason except political capital for an irresponsible politician.

The Democrats on the Subcommittee are literally making him sweat and squirm. Tediously they are taking him, almost word by word, through every vague insinuation that he has made, and demanding that he come through with proof. He is getting a dose of the sort of treatment that others who have suffered from such accusations as he is making got from the Un-American Activities Committee. The roles are reversed.

It is a healthy sign. For the first time a purveyor of loose charges about people being "subversive" and "Communists" is being called to account—and by a jury of his own peers.

Something Fishy About It

JACK TARVER

GSCW Changed--In Many Ways

MILLEDGEVILLE—I spent last night in the Governor's Mansion, something I never figured to do, most especially during a Talmadge administration.

Hold your fire, Melvin, the Governor's Mansion I'm referring to is the old one here in Milledgeville and not the Ansley Park edifice where the Christmas decorations are stored in the off-season. And my host was not Herman, but Dr. Guy Wells, who as President of GSCW, has lived in the Milledgeville Mansion for 16 years now, a considerably longer tenure than had any of his political predecessors.

It was my first visit to GSCW in a good many years and the changes are impressive. The girls no longer wear bloomers and middy blouses, for one thing, and Dr. Wells has done a spectacular job of improving the plant for another. This latter has had to be accomplished with a maximum of ingenuity and a minimum of money. Faced with a flood of returning GIs who have necessitated increased facilities at its all-male and co-ed colleges, the State has not been able in recent years to provide adequately for its only all-girl school.

But GSCW has continued to do an outstanding job academically. The Strayer report recently re-emphasized this fact by citing the high caliber of the scholarship here and specifically recommending that GSCW be authorized to offer the master's degree, an advancement for which it already has the faculty to qualify.

GSCW's enrollment has dropped to approximately 900 students as the trend to co-education has continued. Authorization of graduate work here would undoubtedly attract a great many students who are now leaving the State for their master's degree. And, inasmuch as it is one of those rare opportunities in the educational field, namely one that can be taken advantage of without additional expenditure, it is felt the Board of Regents will not delay in following the Strayer recommendation.

Personally, I'd like to see graduate work authorized. It distressed me considerably to see how young the girls are now in comparison to the days when I used to hitchhike over from Mercer to sit in the well-chaperoned parlors of a Sunday evening.

They've changed in other ways, too.

They used to smile at me.

Now they only laugh.

THE PULSE OF THE PUBLIC

The Constitution welcomes letters on either side of any subject. They should not exceed 200 words and must be signed although names will be withheld on request. We regret none can be returned. Address all letters to Editor Constitution, Atlanta, Ga.

'Hour of Sharing'

Editor Constitution: A united Christian enterprise of significant proportions is being undertaken as the evangelical churches in America prepare for "One Great Hour of Sharing" on March 12.

Everyone who cares about peace in our world can have a part in this urgent job. We cannot leave the task of relief and reconstruction abroad to our Government agencies. They are important and valuable, but they cannot do the entire job, relieving us of personal responsibility as Christians. Political agencies cannot revitalize the spiritual life of any nation—that task belongs to our spiritual agencies, i. e.: to our churches. The funds provided through "One Great Hour of Sharing" will enable the Protestant churches to carry on this work of relief and reconstruction among refugees, young people and churches where war wrought its havoc.

MRS. EDWARD A. DRISCOLL,
Atlanta.
Chairman, Committee on Church World Service, The Atlanta Council of Church Women.

Horse Operas Are Better

Editor Constitution: The Ingrid Bergman picture, "Stromboli," is not having such a glorious triumph at the box offices throughout the country. I would not blame Bergman's rather shaky report card on deportment.

Rossolini's alleged genius turned out to be just another Grade B picture. Bergman's acting is as fine as it ever was—all she needs is a good story. I'd rather see a good cowboy picture with my 65 cents. READER.
Atlanta.

Brannan Plan

Editor Constitution: The editorial, "The Brannan Plan Is Deceptive," strikes me as being the truth. Yet you recently stated that the Brannan Plan would save money on the "potato" deal and the public would buy spuds at a penny a pound. In your column you conveniently ignore the fact that there would be a whale of subsidy in spuds at a penny a pound if the farmer got parity which the Brannan Plan promises. I don't have the figures but am certain it would be more costly that the present supports which you deplore and which Brannan is doing his best to make unpopular by a sorry job of administration.

It is a fact that the farmer is the lowest paid citizen in America on an hourly basis. It is also a fact that the farmer receives less subsidy than labor or industry. United States Steel saved $45,000,000 on one plant they bought from the Government. Who paid the $45,000,000? One farmer gets $500,000 for potatoes and it makes every newspaper in the country. I guess it is news because it is unusual for a farmer to make such money. I notice in the same issue of The Atlanta Constitution that the coal miners only make $2.74 per hour worked. No wonder they are on strike. I recommend that they just keep striking and get a job on the farm which pays the decent wage ranging from about 35 cents per hour to a maximum of 75 cents, the majority receiving the first amount. I suggest that we take off all subsidies and let the best man win, but I don't suggest that we just take the subsidy off the farmers and continue to subsidize every other group. With the Government going continually in debt we are going to wake up some morning and find we have subsidized ourselves to bankruptcy. A. M. BENNETT.
Washington, Ga.

Born Again Believer

Editor Constitution: In regard to your discussion on "Man Seeks a New Pattern." As for man seeking a new pattern, it isn't the born-again-believers who are seeking a new pattern. They have found their pattern when they accepted Christ as their personal Savior. As for the religious books, when you eat a meal to satisfy your hunger you don't stop eating do you? Because you aren't hungry then you don't quit eating altogether. Well, so it is with a real Christian. He goes back after he has been saved for spiritual blessings and reads spiritual books and literature to feed his hungry soul. God said, "Study to shew thyself approved unto God a workman that needeth not to be ashamed rightly dividing the Word of truth."—2 Timothy 2:15.
East Point. MRS. W. B. GRIFFIN.

No Bonus

Editor Constitution: I have recently read several letters, against and for the Veterans' Bonus Bill the recent Legislature enacted subject to primary vote.

Being a veteran of four years, I personally feel that as far as being obligated, I am due nothing, and I believe that all the veterans feel in this manner, insofar as obligation is concerned. Yes, I was in the Pacific for quite a spell.

I do think that should the people of the State of Georgia feel that they would like to compensate the veteran with a bonus, the feeling should not be to compensate them for the time they lost, but only for the job well done.

A bonus at this time would not mean that a lot of veterans would be lifted from the morass of want or need, but would only favor them with a check which in 80 percent of the cases will go toward something that will again place them in debt, such as autos, television sets, jewelry, etc. There is no way a couple of hundred dollars will change anyone's life.

The veteran should bear in mind that while our State is in a financial condition that a bonus would mean a great increase in taxes, he no doubt would pay more in taxes over a period than he actually would realize from a bonus, and should let this govern his vote at the polls.

I agree that whether overseas, or in the States, the amount given as a bonus should not be a guide toward worthiness of the party to receive the bonus. W. FRIEDMAN.
Atlanta.

New York Curb Sales

NEW YORK—(AP)—Following is a partial list of Friday's transactions on the New York Curb Exchange giving closing prices and net change:

—A—
AcmeAlum 3½— ⅛
AeroSup 2¼+ ⅜
Ainsworth 11¼
AirAssoc 8
AWEIAp 9⅝+ ⅛
AlaPwpf 101 — ¼
AlaskaAirl 4⅝— ⅛
AlumLtd 48¼— ¼
AluCeAm 56¾+ ¾
AlumCop 101 — ½
AlumInd 6¼— ½
AmAirFpf 14¼
ACP&LB 9½— ¼
AmLaunM 20¾— ¼
AmMfg 18½— ¼
AmMarac 3⅝— ⅛
AmMetPd 16
AP&ChB 28⅝— ⅜
AmRepub 29¾— ¼
AmSealKap 5⅝+ ⅛
AmSuperp ⅝
AmWritPap 6¾— ⅛
AnchPostP 5¾— ⅛
AnglrOil 13¼
AngWupp 3⅝— ⅛
ApEPwpf 111½
ArgusInc 3¾
ArkNGas 11 — ¼
ArkNGasA 11⅝+ ⅛
AshlOil 21¾
AshlOilpf 24 — ¼
Aspinook 10¼— ⅛
AssoLaund ⅝
AtlasCpwar 5⅝+ ⅛
AtlasPly 15⅝— ⅛
AutStlPd 5½— ⅛
AuVMch 8⅝+ ⅛
—B—
Babck&W 55½— ¾
BaldLocpf 36½
BariumStl 4¼
BasicRefr 6½— ¼
BeckShoe 12¾
BellTelCan 34⅛+ ⅛
BellanAirc 1¾+ ⅛
BlueRidge 4½+ ⅛
BohackHC 60½— ½
Bourjois 5½
BrazTL&P 18¾— ⅜
BreezeCp 6¼
BrownFjrpf 5⅝+ ⅛
BrownRub 18½+ ⅜
BruceEL 18¾+ ⅛
BunkHill 14½— ⅛
BurmaLtd 1 — ⅛
BurryBisc 4⅜
—C—
CalamSug 5¾
Calg&Ed 6
CalElPw 9 + ⅛
CanIndAlA 8 — ¼
CanIndAlB 8 —1
CanMar 3
CapCityPd 19¼+1¼
CarrCBisc 3⅜+ ⅛
CascoPd 4
Catalin 5¾— ⅛
CenOhStl 9⅞— ⅛
CnStElpf 159 —1
CnStElpf 159½—1
CStElcvpn 18 —1
CessnaAirc 4⅜— ¼
ChamAm 6¾— ¼
CherryBur 10 + ⅛
Chesebrou 62
Ch&SAvtc 8 — ⅜
ChiefMMn ⅞
CitiesServ 70⅛+ ⅜
ClarostMf 3
CldeNeon 2¼
ColAirl 5¾— ⅛
ColSd 5⅛— ⅛
ColtsMfg 49⅛— ¼
ComPSvc 44 — ⅜
ConsGEB 76¾
ConsGasU 14
ConsM&S 78¾— ½
CtCarNV 1½— ⅛
ConFd&M 17½+ ⅛
CoroInc 10⅞— ⅛
Cor&Rey 7¼— ⅛
CosdenPet 8¾+ ¼
CosdPetpf 44⅞+1⅞
CreolePet 31⅝+ ¾
CrosleyMot 2¾
CrwnCPet 5⅞— ¼
CubASug 20¼+ ¼
—D—
DavidsnBr 6⅞
DayMines 1¾— ⅛
DennMfA 13⅝
DetGrayIr 2 + ⅛
DetStlPd 23⅝— ½
Dobeckm 12¾— ⅜
DomestCr 4
DomT&C 23 —1
Draper 73
Duraloy 2⅝+ ⅛
DuroTest 4 — ¼
DuvalS&P 14
—E—
EastG&F 3 — ⅛
EastG&F6 pf 68 — ⅜
EastGF6pf pr pf 70½+ ¼
EastWMB 10⅜+ ⅛
ElBd&Sh 19½+ ⅜
Electrogra 18 +1
EmDElpf 105
EmsD&E 16½+ ¼
EquityCo 1⅝
EurekaCLtd ⅝
—F—
FaircCam 28½— ¼
FairE&A 6
FanstlM 10½+ ¼
FireAsPh 66¼+1½
FirstYrkpf 32½
FirstYrkpf 32
FordMLtd 3½
FtPitBrw 16¾
FoxPBrw 9⅝— ½
FrankSpf 32
FullerGA 12¾
—G—
GenBldgS 3⅜— ⅛
GenFirepf 46¼+ ¼
GenPhoenx 5⅞
GenPlyw 3⅝— ¼
GerityMich 3⅛
GiantYell 5⅛— ⅛
GlnACoal 16 — ⅛
GlenmDB 11¾— ¼
GlobeUn 15⅞+ ⅛
GobelInc 2 + ⅛
GrahPpf 14⅜+ ⅛
GrayMfg 10½— ⅜
GriesWBr 30¾
—H—
HallLamp 5⅛
HartfEl 49 — ½
HartfRay 1⅞
HathBak 11
Hazeltine 19
HernDStr 8
HerclaMin 10⅞
HelnaRub 14¾+ ⅛
HelerWE 13 — ¼
HolCGold 9
HollyStr 3
Horn&Hrd 33¼— ¼
HubblH 22¼— ¼
HumbleOil 82
Huyler's 2 — ⅛
HydElSc 3⅛— ⅛
—I—
ImpOil 18½+ ¼
InsCoNA 104½— ½
IntHydEl 79⅞— ⅛
IntPetrol 7½— ¼
IntPetreg 7⅜— ¼
IowaIllGE 30⅛— ⅜
IowaP&L 23¼— ¼
InvestDoy 1¾
IronFirm 13½— ⅛
IrvngACh 6 — ⅛
—J—
JeffLakS 8⅛+ ¼
—K—
KaiserFraz 6
Kennedy's 12½+ ⅜
KingSeel 22⅞+ ⅞
KingsCLt 7⅞
KingstnPd 3¼+ ⅛
KirbyPet 15½+ ¼
KirkLakG 1⅛
KleinDE 9⅜
—L—
LakeyFdy 6¾+ ⅛
LefcReal 13
LeTruau 14½
LionelCp 18⅛— ¼
Liptonpf 29½+ ½
LoneStrG 25
LngIslLtg 14¼— ⅛
LngIslLtgR ⅞— ⅛
LngIsLpf 143½—2¼
LngIsLB 127 —2¼
LongWitt 8⅞
LouisLE 29¾— ⅜
LynchCp 12⅜
—M—
MangelStr 12¾
McKeeCB 30
McWillDrd 7 — ¼
MeadJohn 17
MenscoMf 1¾— ⅛
Mesabilron 6 + ⅛
MirrmHon 7¼— ⅛
MidStPt 8⅞— ¼
MidWestC 2¾
Midvale 14½
MidWRef 2⅛+ ⅛
MillerWohl 5¾— ⅛
MnsoP&L 103¼— ½
MongPict 2⅞
MonroLA 2¾— ⅛
MorisPlC 6⅛— ⅛
MtVerWM 24⅝+ ⅛
MontProd 13⅜
MontStP 35 — ⅛
MuterCo 12⅛
—N—
NatBellH 3⅜— ⅛
NatBrew 30⅝— ¼
NatFuelG 12½
NatMallF 8
NatMfrStr 13⅜— ⅜
NatPresCk 29⅜+ ⅛
NatTrans 3¾
NatURad 3⅜— ⅛
NeptunMt 32 —1
NestleLeM 6⅛
NHClock ⅞
NJZinc 51 —1¼
NMArLd 8⅛— ¼
NPwMng 1⅛
NYHonR 30½
NYMerch 10¾
NiagHPw 17⅝+ ⅛
NilesBemP 9⅝— ⅛
NinetnHd 22 +1½
NARaypf 47 — ⅜
NCenTex 11¼+ ⅛
NoeastAirl 3½+ ⅛
NoropAirc 8 + ⅛
—O—
OklaNGas 34½— ⅞
OokiepC 17⅜+ ⅛
—P—
PacCan 9¼— ⅛
PacG&Epf 36⅞— ⅛
PGE5½pf 33½— ½
PGE5rdpf 29⅛+ ⅜
PG&E 5rdpfA 29
PageHerT 39¼+ ¼
PancstOil 2¾
PantepOil 5⅞— ⅛
PrksbgRR 10⅜— ⅛
PaticanCo 4⅜
PeninTel 46¼
Pennroad 11 — ⅛
PaWPw 37 + ¾
Pepperell 56½
PhilaCo 20½+ ⅜
PierceGov 17½
PiperAirc 1⅞
PitneyBow 16 — ¼
PitLakeE 58½— ⅞
PneuScale 16⅜+ ⅜
RolarisMn 4½
PowCpCan 35⅜
PressMet 13⅜
ProdCorp 1⅜
PubSdPT 15¼— ¼
—R—
RathPack 26½+ ⅜
RaymConc 26⅝— ⅛
RaythMf 8⅛
RegalShoe 3½
ReliaE&E 31 — ¼
RiceStix 25⅝— ⅜
RioGValG 2⅛
RooseveltF 8⅛+ ¼
RoweCp 9⅞— ⅛
RoyalOil 8
RyerHay 10¼
—S—
StJosLP 26¼— ⅛
StLawrCp 13 — ¼
StLawrpf 28¾—1
SaltDomeO 6¾— ⅛
Sayre&F 3¼+ ⅛
SchulteDA 2⅝
ScovillMf 27½
SecCpGen 1½
SeemanBr 16½— ¼
SegalLock 1¼
Selectind 3⅜— ⅛
Sellndcv 23½— ⅜
SemlerRB 4 — ⅛
SentinelR 6¾— ¼
SentrySC 1¼
ShatDenn 2⅞+ ⅛
ShawWP 21½
ShellerMf 21 + ½
SherWms 62⅜
SimpPat 6⅛
SingerMf 293 +1
SolarAirc 14½
Sonotone 3⅛
SoPennOil 27¾— ⅛
SEC4.32pf 27⅝+ ⅜
SEC4.56pr 32⅜+ ⅛
SEC4.48pr 30½— ⅛
SouthRoy 33¾— ⅛
StCp&S 11⅝
StdForg 9⅜— ⅜
StOilKy 36½— ⅛
StP&Lt 4⅞
StdProd 7⅛+ ⅛
StdThom 4⅞
StdTubeB 2½
StarretCp 5⅞+ ⅛
StlCannw 17 — ⅛
SterlAlPd 11¾+ ⅛
SterlEng 1⅛+ ⅛
SterlInc 4⅞— ⅛
StinnesH 2⅝+ ⅛
SupTool&D 2¾
—T—
Technicol 20⅝+ ½
ThorCp 13 — ½
TishReal 14½— ⅜
TobScLtd 5¼+ ½
TonopMin ⅞+ ⅛
TransLux 3⅛— ⅛
TriContwr 3
TungSolL 11½+ ⅛
—U—
UnionGCn 14⅞+ ¼
UnInvest 8⅛+ ⅛
UOilCalpf 99 + ¼
UnAircPd 2⅞— ⅛
UnLt&Ry 40¼— ½
UnShoeM 44⅛— ⅛
USAirCon 1½+ ⅛
USFoilB 16⅜
USRad 5¼
USRubRecl 1¼
UtahllSug 3¼+ ⅜
UtahP&L 25⅜— ¼
—V—
Valspar 5⅜
VanAlStl 31 —1½
VenezSyn 2⅜— ¼
—W—
WalthWat ¾
WrdBakwr 5⅞
WarnerAir ⅞— ⅛
WmorelCl 29½— ½
WickesCp 7¾— ¼
WillsonPd 10 — ¾
WinnepEl 30 + ⅛
Woodallln 14¼— ¼
WrghtHar 1⅞— ⅛

Approximate final total stock sales Friday, 310,000 shares. Total stock sales year ago, 205,300 shares. Approximate final total bond sales Friday, $150,000. Total bond sales year ago, $254,000.

Transactions on New York Stock Exchange

NEW YORK— (AP) —Following is a partial tabulation of Friday's stock transactions on the New York Stock Exchange:

WHAT STOCKS DID

NEW YORK—(AP)—Comparative totals:

	Fri.	Thurs.
Advances	296	262
Declines	530	561
Unchanged	245	283
Total issues	1,071	1,106

STOCK AVERAGES

Compiled by The Associated Press

	30 Inds.	15 Rails	15 Util.	60 Stks.
Net change	—.1	—.1	+.1	unch.
Friday	102.1	41.8	44.6	73.3
Previous day	102.2	41.9	44.5	73.3
Week ago	103.4	42.6	44.5	74.1
Month ago	102.8	41.6	44.6	73.5
Year ago	89.0	35.9	39.9	63.8
1950 high	103.8	42.8	44.8	74.3
1950 low	100.0	40.2	43.4	71.6
1949 high	101.6	40.2	43.6	72.2
1949 low	81.4	29.6	38.2	58.0

DOW-JONES AVERAGES

NEW YORK—(INS)—Dow-Jones averages:

STOCKS	Open	High	Low	Close	Net Chg.
30 Inds.	201.75	202.88	201.14	202.44	+0.11
20 Rails	54.94	55.23	54.61	54.91	—0.27
15 Utils.	42.81	42.93	42.60	42.75	—0.16
65 Stocks	73.28	73.65	72.98	73.40	—0.11

Transactions in stocks used in averages:

	Friday	Thursday	Wednesday
Industrial	116,200	118,200	111,400
Rails	46,100	59,300	46,100
Utilities	43,500	50,700	42,900
65 Stocks	205,800	228,200	200,400

BONDS	Close	Net Chg.
40 Bonds	101.67	—0.06
10 Higher Grade Rails	106.20	—0.20
10 Second Grade Rails	91.90	—0.10
10 Public Utilities	105.90	—0.01
10 Industrials	103.06	+0.06

Associated Press Averages

NEW YORK—(AP)—Range of 60 stocks Thursday.

	High	Low	Last	Net Chg.
30 Indust	102.4	101.5	102.1—	.1
15 Rails	42.0	41.5	41.8—	.1
15 Utils	44.7	44.4	44.6+	.1
60 Total	73.5	72.8	73.3	unch

Stock	Sales (Hds.)	High	Low	Close	Net Chg.
—A—					
AbbottL1.60a	19	48	47¼	48	— ¼
AcmeStl.35e	3	20¼	20⅛	20⅛	— ⅜
AdamsExp¼e	1	21½	21½	21½	
Addressog1½e	8	47⅞	47⅜	47⅜	— ⅞
AdmiralCp1h	74	24	23⅝	23¾	— ¼
AffilGEq.15e	65	12¼	12	12¼	+ ⅛
AirReduct1	6	22½	22¼	22¼	— ¼
AlaskaJun	4	3	3	3	
AlleghanyCp	19	3½	3½	3½	
AllegLStl	10	24	24	24	— ½
AllenInd.60a	4	8⅞	8⅝	8⅝	— ¼
AlliedChem	3	208	207	208	
AlliedMills2a	2	28¼	28⅛	28¼	
AlliedStrs3	7	35¼	34½	34½	— ¼
AllisChal2	16	32¾	32⅜	32⅜	— ⅜
AmeradaPet3a	2	107¾	107¾	107¾	+1
AmAgriCh3a	7	44¾	44	44	—1½
AmAirline	57	11	10⅞	11	
AmAirlpf3½	2	70½	70⅜	70⅜	—1½
AmBkNote.65e	12	19¼	19	19	— ⅛
AmBosch1	21	12	11⅝	11⅝	— ⅛
AmBrShoe	7	33½	33⅛	33⅛	— ½
AmBroadcast	25	8¾	8½	8⅝	— ⅛
AmCbl&Rad	11	4⅛	4⅛	4⅛	
AmCan3a	16	110½	108½	110½	+ ¾
AmCar&F3g	4	28	27¾	27¾	— ⅜
AmCar&Fpf7	2	74½	74½	74½	— ½
AmCh&Fpf7	2	74½	74½	74½	— ½
AmCh&Cbl1.60	3	24	23¾	23¾	— ½
AmChicle2a	3	48¼	48	48	
AmCrystS1.20	2	19½	19	19½	
AmCyan2½	37	55¼	54¼	55	— ½
AmCyanpf3½	9	128½	126½	128½	—1½
AmDistil2	2	34⅜	34¼	34⅜	— ⅛
AmEncausT	5	6¾	6⅝	6¾	— ¼
AmEuropl.55g	2	19½	19½	19½	
AmExportL2	5	22	22	22	
Am&FPw	20	3⅜	3⅛	3¼	+ ⅛
Am&FP7pf	9	71	69¾	70¼	+1
Am&FP6pf	16	61	60	60¾	+ ⅝
Am&FP2pf	101	19½	18¼	19⅜	+1
AmGas&El3	32	54½	53½	53½	— ¾
AmHide&L½g	9	5½	5⅜	5½	+ ⅛
AmHoPd1.20a xd	9	33⅛	32⅞	33⅛	+ ½
AmInvIll1½	5	22⅛	22	22	— ⅛
AmLoco.60e	26	14¾	14½	14⅝	
AmM&Fdy.80	12	15½	15⅜	15½	
AmMch&Met.15g	8	6¾	6⅝	6⅝	— ⅛
AmMetal1a	12	32⅝	32	32	—1
AmMetpf4½	4.70	105¼	105¼	105¼	— ¼
AmNatGas1.20	27	31¼	30½	31⅛	+ ½
AmPw&Lt	65	20½	20¼	20½	
AmRad&StS1a	53	14¼	14⅛	14⅛	— ⅛
AmSafRaz	6	7⅝	7½	7½	— ⅛
AmSmelt3a	8	52	51¾	51¾	— ⅛
AmStlFd2.40	6	24⅝	24½	24½	— ⅛
AmStrs2	3	33	32⅝	32⅝	—1⅜
AmSugar4e	9	47	46½	47	+ ¼
AmSumTob2	2	21¾	21½	21½	— ⅜
AmTel&Tel9	80	151⅛	150⅞	151⅛	+ ⅛
AmTobacco3a	14	73	72½	73	+ ¾
AmTobpf6	1.20	155	154	155	+1
AmViscose3a	12	70	69¼	69¾	— ¼
AmWatWks.60g	7	9½	9⅜	9⅜	— ⅛
AmWoolen	17	23	22¾	23	
AmWoolpf7	1.70	88¼	87¾	88	— ¼
AmZinc	11	5⅞	5¾	5⅞	+ ⅛
AnaconCop½e	41	28¼	27⅞	28⅛	+ ⅛
AnchorHGl2a	3	43	42¾	43	
AndPriOil1a	18	21¼	20⅞	21	+ ⅛
ArmcoStl2½	28	31¾	31⅛	31¾	
Armour&Co	51	8⅝	8½	8½	— ⅛
Armour prpf	5	75¼	74¾	74¾	—1
ArmstCk½e	5	51	50½	50⅞	+ ⅛
AssdDryG1.60	15	15¼	15	15	— ¼
Atchison6a	26	109	107¼	108½	+1½
Atchisonpf5	4	105	104¾	105	+ ½
AtlCstLine4	2	45¾	45½	45½	— ⅜
AtlRefin2	9	40	39¼	39½	— ¼
AtlRefpfB3¾	2.40	102	101¾	101⅞	
AtlasCp1.60	7	24½	24⅛	24½	+ ¼
AtlasPdr2½	1	54	53¾	53¾	—1¼
Autocar	2	6⅜	6¼	6¼	— ⅛
AvcoMfg.30g	62	6⅞	6⅝	6⅞	+ ⅛
AvcoMpf2¼	2	40½	40½	40½	+ ¼
—B—					
Babbitt1.20	3	14½	14½	14½	
BaldLoco1	13	11⅞	11¾	11⅞	+ ⅛
Balt&Ohio	20	10⅞	10⅜	10¾	— ¼
Balt&Ohpf1e	4	20¾	20½	20½	+ ¼
Bangor&Ar	4	18⅛	17¾	18⅛	— ⅜
BarkerBros2	5	18¾	18	18	— ¾
BarnsdOil¾e	8	50	49½	50	— ¼
BathIrWk2a	3	20¾	20¾	20¾	— ⅛
BayukCig.20e	4	12⅛	12	12	
BeatriceFdsxd	6	33¾	32⅞	33¾	+ ¾
BeaunitM	5	17⅝	17¼	17⅜	— ⅛
BeechAirc.80	7	8½	8⅛	8⅛	— ⅜
BeechNut1.60	4	31½	31⅛	31½	
BeldHem1.20	3	13⅞	13⅝	13⅝	— ⅜
BellAirc1g	2	13	13	13	— ½
Bell&Howe½	3	14	13⅞	13⅞	— ⅛
BendixAv2a	20	41½	41⅛	41⅛	— ⅜
BendHomeAp½e	50	11½	11	11	
BenefIndL1½b	3	26⅜	26¼	26¼	— ⅛
BenguetMng.02e	105	1¾	1⅝	1¾	
BestFds2a	4	33⅞	33¾	33⅞	+ ⅛
BethStl2.40	72	33½	33	33½	+ ¼
BigeSan2.40	6	25¾	25½	25½	— ¼
BirmingEl	5	12½	12½	12½	— ¼
Black&Dec2	4	28⅞	28	28⅞	+ ⅜
BlawKnox1a	12	14⅞	14¾	14¾	— ⅛
Bliss&Lau¼e	3	15¼	15	15¼	+ ⅜
BlissE.W.1	12	12½	12¼	12¼	— ⅜
BoeingAiro1e	28	27½	26¾	27⅜	+ ⅜
BonamiB¼e	1.80	20⅞	20½	20½	— ½
BondStrs¼e	10	14⅛	14	14⅛	
Borden.60e	5	50¾	50½	50¾	
BorgWarn4a	10	58¼	57¼	58⅛	+ ¼
BridgBrass	5	7⅝	7¾	7¾	— ⅛
BriggsMfg½exd	8	30¾	30½	30½	— ⅜
BristolMy1.60	10	24⅛	24⅛	24⅛	— ⅛
BklyUGas¼e	20	38⅝	38⅜	38⅝	+ ⅛
Brown&Bg1	7	13½	13¼	13½	— ⅛
BrunsGalke¼e	3	34	23¾	23¾	— ⅜
Bucy Erie.40e	13	19	19	19	— ⅜
BuddCo¼e	37	13⅞	13⅜	13⅜	
BuddCopf5	2	76	76	76	
Bulova Wat3	3	33¾	33½	33¾	— ¼
BurlMills1½	26	19	18⅞	19	
BurrAddM.80a	23	14½	14¼	14¼	— ¼
BushTerm.20e	5	9	8⅞	9	
ButlerBros	10	10⅛	9⅞	10⅛	+ ⅛
ButteCop¼g	3	4⅜	4⅜	4⅜	— ⅛
ByersAM	2	21	21	21	— ⅛
—C—					
CalifPack2½	3	36	36	36	+ ¼
CallahanZ	3	1½	1½	1½	+ ⅛
Calum&Hec	2	4	4	4	
CampbellWy2	6	20¼	20	20⅛	— ⅜
CanDry.60	27	11¼	11	11⅛	— ⅛
CanadBrew2	3	19⅛	19⅛	19⅛	— ⅛
CanadPac¾e	19	14½	14⅜	14½	
CannonM¾e	3	50	50	50	— ¼
CapitalAirl	30	11¼	10⅞	11	— ¼
CaroP&L2	5	33⅝	33⅜	33⅝	+ ⅛
CarpenStl2a	3	31½	31	31	— ⅜
CarrierCp1	3	17¾	17⅜	17¾	+ ¼
CaseJ13.55e	5	42½	42¼	42½	
CaterpilTra½e	13	35¾	35	35¾	+ ½
Celanese2	21	33¼	32¾	33¼	+ ¼
Celan1stpf4¾	3	106⅛	105¾	106⅛	+ ⅛
Celotexpf1	2	17¼	17¼	17¼	
CenAguir1½	5	16⅜	16½	16½	
CenFdy.60g	16	10⅛	10	10	— ⅛
CenGaRy	3	4⅛	4	4⅛	+ ⅛
CenGaRypf	8	16⅛	16	16	— ⅛
CenHudG&E.52	8	10	10	10	— ⅛
CenIllLt2.20	8	38	37¾	37¾	— ⅜
CenRRNJA	2	9¼	9¼	9¼	— ¼
Cen&SW.90	48	16⅛	16	16	
CerdePas	8	19¼	19⅛	19¼	+ ¼
Cert-teed1	22	17	16⅝	16⅞	— ⅛
ChampPap2	4	33	32⅞	32⅞	— ⅛
CheckerCab	4	8⅛	8	8	— ⅛
ChesCpVa½e	4	26¼	26	26¼	+ ¼
Ches&Oh	28	29½	29⅛	29¼	— ⅜
ChicagoCp.60	30	13⅝	13½	13⅝	+ ⅛
Chi:EllA1g	3	11	10⅞	11	
ChiGrtWest	5	17¼	17	17¼	+ ⅛
ChiGrtWpf.31g	3	25¾	25½	25¾	+ ¼
ChMSP&Pac	9	7¾	7⅝	7¾	
ChMSP&Ppf3¼e	8	28½	28	28½	— ¼
Chi&NW	19	14⅛	14	14⅛	— ⅛
Chi&NWpf	12	30¼	30	30	— ⅛
ChiRI&Pac3	5	44¼	44	44¼	— ⅛
ChildsCo	158	4¼	4⅛	4¼	+ ⅛
Childspf	3.30	50⅞	50¼	50½	+1
Chrysler1½e	38	64¾	64⅜	64⅜	
CinG&F1.80	10	34¾	34½	34¾	+ ⅜
CITFinan4	26	66	65¾	65¾	— ⅜
CityInvest.60	2	7½	7½	7½	
CityProd2½	3	33	32¾	33	+ ⅛
ClarkEquip2	3	24½	24¼	24¼	— ½
ClevEllll.60e	8	44⅜	44⅜	44⅜	+ ⅛
ClevGrBr.40e	6	27½	27	27	— ½
ClimaxMo.10e	19	13⅞	13⅝	13¾	— ⅛
ClintonFd2.40	7	36⅝	36½	36⅝	— ⅛
ClintonFdpf4½	2	110	109¾	110	— ⅜
CluettPeab2	7	23¾	23⅝	23¾	+ ⅛
CluettPea4pf4	2	81¼	81	81¼	— ⅜
CocaCola4a	3	159¾	159½	159½	— ½
CoigPalm2a	5	45¾	45	45¾	+ ⅜
Collins&Aik	5	17⅛	17	17	— ⅛
ColoF&Ir1a	11	15⅝	15⅜	15⅜	— ⅛
ColoF&Irpf1	3	16¾	16⅝	16¾	+ ⅛
Colo&So1pf	8.30	25	24¼	25¼	— ¾
ColBrdA.40e	4	29½	29	29½	+ ¼
ColGas¾g	75	12½	12⅜	12½	
ColPict¼g	30	14½	13½	14⅜	+ ⅞
Col&SOhEl1.40	15	22	21¾	22	— ⅛
CombEngS2	10	25¾	25¼	25¾	+ ¼
ComlCred4.80	20	62	61⅜	61¾	— ¼
ComCrepf3.60	7.70	108	107½	108	— ¼
ComlSolv¼e	9	16⅞	16⅝	16¾	
ComwEdis1.60	19	31⅞	31½	31⅝	+ ⅛
CondeNast1	2	10⅛	10⅛	10⅛	— ⅛
ConsCopper.10g	7	3⅝	3½	3⅝	
ConsEdis1.60	33	30¼	30	30¼	+ ⅛
ConsEdispf5	2	108½	108½	108½	+ ¼
ConsLaund1	3	11¾	11½	11½	— ⅜
ConsNGas2	7	43¾	43⅜	43¾	+ ⅛
ConsText.80b	6	9⅞	9⅞	9⅞	— ⅛
ConsVultee½f	52	12⅝	12½	12½	— ⅛
ConsumPw2	18	35⅝	35½	35⅝	
ConP4.52pf4.50	1	109⅜	109¼	109⅜	+ ¼
Container3a	3	43⅞	43⅜	43⅜	— ½
ContBak1.60	14	18⅝	18½	18½	
ContCan.40e	20	37¼	37⅛	37¼	
ContDiamF.15e	2	8⅝	8⅝	8⅝	+ ⅛
Contins2a	5	74⅝	74⅛	74¼	— ¼
ContMot.15e	12	6¾	6¾	6¾	— ⅛
ContOil4	8	59½	58½	59½	+ ⅞
CooperBess2	8	25¼	25	25¼	
CopwStl1.20a	4	15¾	15⅜	15⅜	— ⅜
CornProd3.60	18	69⅝	69	69	— ¼
CornellDu.80	3	13⅛	13⅛	13⅛	
CorningGl	7	33¼	33	33¼	+ ⅜
CotyInc¼e	7	6	5⅞	5⅞	— ⅛
CotyIntl.10g	3	2⅜	2⅜	2⅜	+ ⅛
CraneCo1.60a	11	28¼	28	28	— ¼
CrownCork1	16	16	15⅝	15⅝	— ⅜
CrownZell1.20e	7	32⅞	32¼	32⅞	— ⅛
CrucibleStl	7	17⅝	17½	17⅝	— ¼
CrucStlpf½k	2	56	56	56	— ½
CudahyPk	5	8¼	8⅛	8¼	
CurtisPub	17	6⅞	6¾	6¾	
CurPubprpf3a	2	50	50	50	— ¼
CurtissWr1	61	8½	8¼	8¾	— ¼
CurtissWrA2	9	22¼	22¼	22½	
—D—					
DanaCp1a	31	17	16⅞	16⅞	— ⅛
DavisonCh1½	3	22⅛	22⅛	22⅛	— ½
DaytP&L2	10	33⅜	33⅛	33⅜	— ½
DaytonRub.15e	3	15	14⅞	15	+ ¼
DeccaRec½xd	9	8½	8⅜	8½	— ⅛
DeepRkOil2	5	23⅞	23⅝	23⅞	+ ⅛
Deere&Co¾e	19	44⅛	43¾	44	— ⅜
Del&Hud4	8	33½	33¼	33½	— ¼
DelLack&W¼e	27	9⅜	9¼	9⅜	
DelPw&Lt1.20	3	23⅛	23	23⅛	— ⅛
Den&RGW1e	10	27	26⅝	26¾	— ¼
Den&RGW5	3	47¾	47½	47½	— ½
DerbyOil¼e	2	13	13	13	
DetEdis1.20	12	23¾	23½	23¾	+ ¼
DetMichStv.60	10	6⅞	6¾	6¾	— ⅛
DetStlCp2	6	21¾	21½	21⅝	
Devoe&RayA2	3	22¼	22⅛	22⅛	— ⅛
DiamMatch1½a	2	36	36	36	
DianaStr.60	2	8¼	8⅛	8⅛	— ⅛
DistCpSeag.30e	16	18¾	18⅜	18⅝	
DivcoCp1.60	2	13½	13½	13½	— ¼
DixieCup1½	2	37	36¾	37	+ ¼
DoehlerJar2a	3	33	33	33	+ ¼
DomeMines¾e	14	15¼	15	15⅛	+ ⅛
DougAirc5a	1	77¾	77¾	77¾	— ¼
DowChem1.60b	38	60½	59⅜	60⅜	+ ⅜
DowCh2pf3¼	10	132¾	130¾	132½	+ ⅜
DresserInd1.40	31	16½	16¼	16¼	— ⅜
DuplanCp½b	6	13⅛	13	13	— ⅛
duPont¾e	64	62⅜	61¾	62	— ⅜
duPontpf4½	5	124¼	124	124	— ¼
—E—					
EaglePich1.20	4	16⅛	16	16	— ⅛
EastAirL	27	15⅛	15	15	
EastSStl.15g	10	14¾	14½	14¾	
EastmKod.90b	24	47¼	46⅞	47⅛	+ ½
EkcoPd1.20	5	14½	14½	14½	— ¼
ElasStopN.30e	2	8⅜	8⅜	8⅜	+ ⅛
ElAutoLite3	7	42⅝	42¼	42⅝	— ⅛
ElecBoat1a	5	17⅜	17¼	17⅜	
El&MusIn.06e	7	2	1⅞	2	+ ⅛
ElStorBat2	4	38½	38	38½	— ⅛
ElliottCo1a	4	26	25⅝	26	— ½
ElPasoNGas1.20	8	27	26⅞	26⅞	
EmerElM1	6	14⅞	14¾	14⅞	— ⅛
EmerRd&P1.20b	146	24⅜	23¼	24	— ½
EmpireD.31e	5	18¾	18⅝	18⅝	— ⅛
EndJohn1.60	2	30½	30½	30½	
EquitOffBldg	29	7	6⅞	7	
ErieRR1g	33	11⅞	11⅝	11¾	— ⅛
EvansPd	3	10	9⅝	10	
Eversharp	2	10¼	10¼	10¼	+ ¼
Ex-Cell-O1.40e	5	64	63¼	63½	—1
—F—					
FairbMor½e	13	37½	37¼	37¼	— ¾
FalstaffBrew1a	5	20⅞	20⅞	20⅞	+ ⅛
FamilyFin1.20xd	11	16⅛	16	16⅛	+ ⅛
FARLiquid	11	1	1	1	
FeddersQuig1	25	15¾	15⅜	15¾	— ⅛
FedMng&Sm4	2	37¼	36½	36½	—2
FedMogul1.60a	3	17⅜	17½	17½	— ¼
FederatDStr2½	10	36½	35¼	35¼	— ⅞
FerroEnam1.40	2	19⅜	19⅜	19⅜	— ¼
Firestone4	7	58	57½	57⅞	— ⅛
FirstNatStr3a	5	74	73½	73½	
FirthCpt1	4	13	13	13	— ⅛
Flitkote2a	1	29⅞	29⅞	29⅞	+ ⅛
FloridaPw1.20	12	20	19⅞	20	
FlaP&Lt1.20	56	21⅜	21⅛	21⅜	+ ⅛
FollansStl¼e	11	14	13⅞	13⅞	— ⅛
FoodFairSt.60	31	17¾	17¼	17⅝	— ⅜
FoodMach1	7	28¾	28⅜	28¾	— ⅛
FoodM3¼2a	15	34¾	34½	34¾	— ⅛
FreeportSul5	3	63½	63	63½	— ¼
FruehTra2	8	21¼	21	21	— ½
—G—					
GabrielCo.10e	3	7	7	7	— ¼
GairRob.40a	2	7⅝	7¾	7¾	
GambleSkpf2½	2	35¼	34⅞	34⅞	— ⅛
Gamewell1a	3	18¼	18⅛	18¼	— ⅛
GarrettCp1a	8	18	17¾	18	+ ⅛
GarWoodInd	5	5	4⅞	4⅞	
GaylordCont1½	3	19¼	18⅞	18⅞	— ⅛
GenAmInv.10e	7	19⅛	19	19⅛	+ ⅛
GenAmTran3	4	51½	50¼	51½	+ ¾
GenBak.60a	1	11½	11½	11½	
GenBronze1a	2	17	16¾	17	
GenCable	3	7⅛	7	7	
GenElec1.60e	55	45⅞	45¾	45⅜	+ ⅜
GenFoods2a	25	49½	49	49⅛	—1¼
GenInstru.15p	9	8¾	8½	8¾	— ⅛
GenMotors1½e	81	74¾	74	74¾	— ⅛
GenMotpf5	3	127½	127⅜	127⅜	— ¼
GenMot3¾pf3¾	3	104	103⅝	103⅝	— ⅛
GenOutA.35e	14	21¼	20⅞	20⅞	— ¼
GenPCem½e	10	34⅞	34⅜	34⅞	+ ⅛
Gen.PrecEq1	7	13¾	13½	13⅝	— ⅛
GenPubSvc¼g	32	3⅞	3⅜	3⅞	+ ⅛
GenPubUtil1	29	17⅞	17⅝	17⅞	— ⅛
GenPubUt1	29	17⅞	17⅝	17⅜	— ⅛
GenRySig1a	2	21¾	21½	21⅞	— ¼
GenReal&Ut.40	10	6¾	6¾	6¾	— ⅛
GenRefract2	8	23	22⅝	22⅝	— ⅛
GenTel2	12	29⅛	28¾	29	— ½
GenT&Rub1	9	23¼	23	23¼	— ⅛
GaPacPly&L	2	9⅞	9⅞	9⅞	+ ¼
Gillette2½a	13	38	37½	37⅝	+ ⅛
GimbelBros1	6	14½	14⅜	14⅜	— ⅛
GleanHarv2a	3	20	20	20	
Glidden1.60	15	28⅞	28¼	28⅞	
GoebelBrew.40a	3	10⅞	10¾	10⅞	+ ⅛
GoodallSan	6	15	14¾	15	+ ¼
Goodrich4a	4	82	81¾	81⅞	— ⅜
Goodyear4	20	49½	48⅞	49½	
GothHos¼e	3	11⅜	11⅜	11⅜	— ⅛
GrahPaige	29	2	2	2	
GranbyMin1¾g	8	8⅝	8½	8½	— ⅛
GrandUnion1b	2	35	35	35	— ¼
GranCStl2b	9	32⅞	32¼	32⅞	+ ⅞
GrantWT1a	6	26⅜	26	26	— ½
GtNIrOre1½g	5	12⅜	12⅛	12⅛	
GtNorRypf4	26	40⅞	40	40	— ⅞
GtWestSug¾e	10	21¼	21	21¼	+ ¼
GtWestSpf7	30	146¾	146⅜	146¾	+ ¼
GreenHL2a	4	45⅛	45	45⅛	— ⅛
GreenfT&D1.20	4	14½	14	14½	+ ¼
Greyhound1	89	10¾	10½	10⅝	
GrumAircEn1e	18	22½	22	22¼	+ ⅛
GulfMob&O½e	26	15¼	14⅞	14⅞	— ¼
GulfM&Opf5	2	55½	55	55	+ ½
GulfOil3	25	61⅜	60¾	61⅜	+ ⅝
GulfStaUt1.20	95	23⅞	23½	23½	— ¼
—H—					
HallPrint1a	3	14¼	14¼	14¼	— ¼
Halliburton1½a	9	23¼	23⅛	23¼	
HamilWatch1	2	13	13	13	— ½
HarbWalker ½e	5	22¼	22	22¼	— ⅜
HayesMfg.60	1	7½	7½	7½	
HazAtlGl1.20	8	22¼	21½	21¾	— ⅛
HerculesMot1b	3	15⅞	15½	15½	— ¾
HercPdr.45e	5	51⅝	51½	51½	— ⅛
HershChoc1½a	2	42⅝	42⅜	42⅜	
HershChpfB2¼	2	53	53	53	— ¼
HewittRob1	3	20½	20½	20½	— ⅜
HeydenChem	15	13½	13⅛	13½	+ ⅛
HiltonHot1	5	11⅝	11½	11⅝	+ ⅛
HollandFurn2a	7	27⅜	27⅜	27⅜	— ⅛
HollySugar1	3	18⅛	18⅛	18⅛	— ⅜
Homestake½e	8	45⅞	44⅝	45⅞	+1⅛
HookerEl1.20	2	35	35	35	— ½
HoudHersh1	8	12¼	12	12¼	— ⅛
HoudHerpf2¼	2	32¾	32¾	32¾	— ¼
HoustL&P2.20	8	49⅜	48⅞	49⅜	+ ⅜
HoustonOil2a	17	45⅛	44½	45⅛	+ ¼
HoweSound2	8	40⅛	40	40	— ⅜
Hudson&Man	16	10½	10	10½	+ ½
Hud&Manpf	3	15¼	14½	15¼	+ ⅛
HudBayM4	19	36¼	35⅜	36¼	+1
HudsonMot1a	11	13½	13⅜	13⅜	— ⅛
HuntFoods	9	10⅜	10⅛	10⅛	— ⅜
HuppCorp	11	2⅜	2⅜	2⅜	
HussmRefr1.20a	1	23¼	23¼	23¼	+ ¼
—I—					
IdahoPw1.80	3	38½	38½	38½	
IllCent1½e	16	36⅜	36⅛	36¼	
IllPower2.20	12	39⅜	39⅛	39⅜	+ ¼
IllTermRR.80	14	8½	8¼	8¼	— ⅛
IndplsPw	16	31	30½	31	+ ¼
IngRand¾e	6	68	67¼	67⅝	— ⅛
InlandStl2a	16	39¾	39⅜	39½	+ ¼
InspirCop¼e	4	13½	13⅜	13⅜	— ⅛
Interchem1.20a	9	17¾	17⅜	17¾	— ⅛
InterlakeIr¼e	5	13⅞	13⅝	13⅞	— ⅛
IntBusMch4b	5	228	223½	228	+3
IntHarv1.40a	43	27⅛	26⅞	27	
IntHydElA	23	11	10⅞	11	+ ⅜
IntMiner&Ch2	2	32⅞	32⅞	32⅞	— ⅛
IntMining¼g	7	6⅞	6⅝	6⅝	— ⅛
IntNick1.60a	32	27¼	26⅞	27¼	+ ⅛
IntPaper2½	35	35½	34¾	35½	+ ¼
IntRyCenAm	2	6	6	6	— ¼
IntShoe1.35e	4	41¾	41¾	41¾	— ¾
IntTel&Tel	109	11¼	11	11⅛	— ⅛
IntUtil1	5	18¼	18⅛	18¼	
InterstDStr2	2	23⅛	23⅛	23⅛	— ⅜
IslCrkCoal3	6	29⅜	29⅛	29⅜	+ ⅜
—J—					
JewelTea2.40a	4	67	66¾	67	—1
JohnsMan½e	12	46⅜	46⅜	46⅜	+ ¼
Jones&L2.60b	16	29¾	29⅛	29¾	
JoyMfg½e	11	32½	32¼	32¼	— ⅜
—K—					
KanCPLpf3.80	3.30	100¼	100¼	100¼	— ¼
KanCitySou4	6	50⅜	50¼	50½	— ⅛
KanCSoupf4	3	61	61	61	—1¼
KanPw&Lt1	27	18¾	18½	18¾	+ ⅛
KayserJ1	4	12½	12¼	12¼	— ⅜
Kennecott¾e	31	51⅞	51⅜	51⅜	— ⅜
KernCLand3a	2	45⅞	45⅜	45⅜	— ⅜
KeystoneS&W1	7	18⅝	18½	18½	— ¼
KimbCl1.80	16	28½	28⅛	28⅜	
KoppersCo2	2	29⅝	29⅝	29⅝	— ⅛
KresgeSS2a	11	42¼	41⅞	41⅞	— ⅛
KressSH2a	2	57¾	57¾	57¾	— ¼
KrogerCo¾e	3	63⅜	62½	62½	—1
—L—					
LacledeGas.20	13	6⅝	6⅝	6⅝	
Lambert1½	2	21⅝	21⅝	21⅝	— ⅛
LaneBry1	2	11⅞	11¼	11⅞	+ ⅜
LaneWells½e	2	25	24½	25	+1
LeeRub&T2a	2	46½	46	46	—1
Lees&Sons1.40a	4	20⅛	20	20⅛	— ¼
LehighC&N½g	12	8⅛	8	8	— ⅛
LehPortC2a	6	47½	47	47	— ¼
LehValCoal	6	2⅛	2⅛	2⅛	
LehVCoal1pf3	2	18⅛	18⅛	18⅛	— ⅛
LehmanCp.30e	5	55⅞	55⅛	55⅛	— ⅜
LernerStr2	26	22¼	21⅞	22⅛	
LibOFGlass1e	7	63⅜	62¾	63⅜	+ ⅜
LibMcN&L½g	13	7⅝	7⅜	7⅝	— ⅛
Ligg&My4a	12	87⅞	87	87	— ¼
Ligg&Mypf7	1	184⅜	184⅛	184⅛	— ⅛
LilyTulip2	2	51	51	51	+1
LimaHam.60	18	8½	8⅜	8½	+ ⅛
LinkBelt4a	2	64½	64	64½	— ¼
LionOil1½	5	29¼	28¾	29¼	+ ¼
LiquidCarb1	6	18¾	18⅝	18¾	+ ⅛
LockhAirc2	33	26¾	26	26	— ⅜
LoewsInc1½	48	17	16⅝	17	+ ⅛
LoneStCem3½a	9	79⅞	79⅛	79½	+ ⅛
LongBellA2.80g	3	25¼	25	25	— ⅜
Lorillard.30e	6	27⅜	27½	27⅝	— ⅛
Lou&Nash3.52	3	39	38¾	38¾	— ¼
Lowenstein2	9	24⅛	24	24	
LukensStl.40a	5	18⅜	18⅜	18⅜	
—M—					
MackTrucks	19	12⅜	12⅛	12⅜	
MacyRH2	5	31½	31⅛	31⅛	— ⅜
MadSqGar	7	10¼	10	10	— ⅛
MagmaCop	5	15½	15⅜	15½	
Magnavox¼e	114	16⅜	15⅛	16	+ ⅛
MaracOil.12e	4	7⅜	7½	7½	— ¼
Marthon1.40	18	31	29½	31	+1⅛
MarineMid½e	3	9⅜	9¼	9⅜	+ ⅛
MarshField2	13	27	26¼	26¾	+ ¼
MartinGL	18	12½	12¼	12⅜	
Masonite2	4	57¾	57⅜	51⅜	— ⅜
MasterEl1	5	15½	15½	15½	
MathChem¾e	9	52	51	52	+ ¾
MayDeptStr3	6	49⅜	49	49	— ⅜
Maytag1a	8	14½	14½	14½	
Maytagpf3	5	50⅜	50	50	
McCord2a	5	21	20¾	21	— ½
McCroryStr2axd	5	34½	34½	34½	— ¾
McGrawEl3a	3	49¾	49½	49½	— ½
McKess&R2.40a	4	40	40	40	— ½
McLelStr1½a	2	24½	24½	24½	+ ½
MeadCorp.40e	5	17¼	17	17⅛	
MelvShoe1.80	9	25¾	25½	25¾	+ ¼
Mengel	5	11⅝	11⅜	11½	— ⅛
MercantStr1	13	14⅞	14¾	14⅞	+ ⅛
Merck&Co1½	16	43	42½	42⅞	+ ⅛
MestaMach2½a	8	42¾	42½	42½	
MiamiCop¾e	13	15	14¾	14⅞	+ ¼
MidContPet3	10	40⅞	40⅜	40⅝	— ⅛
MiddleSUt1.10	32	19¾	19⅝	19¾	— ¼
MidlStlPd2a	3	30¼	30	30	— ½
MinnHoneyw2½a	12	73	72	72	— ½
MinnHonpf3.20	2	105¼	105	105¼	+ ¼
MinnMol.30e	11	12⅝	12⅛	12⅜	+ ⅛
Minn&StLRy1	12	12⅝	12¼	12⅜	+ ⅛
MinnSR&SSM1e	18	11⅜	11¼	11¼	— ⅛
MinnP&L2.20	11	32½	32¼	32½	+ ¼
MissionCp4¾f	10	48	47¼	47⅜	— ¾
MissionDv.70g	3	10¼	10¼	10¼	
MoKanTex	11	5⅛	5⅛	5⅛	— ⅛
MoKanTexpf	21	24½	24	24¼	
MoPacpf	19	6⅛	6	6⅛	
MonsanChem2	13	57	56¼	56¼	— ¼
MonsChpfA3¼	4	114¾	114	114	+ ¾
MontPw	20	22½	22⅜	22½	— ⅛
MontgWard2a	40	55¾	55	55¼	— ⅛
MooreMcCL1½	24	14	13¾	13⅞	— ⅛
MotWheel1.60a	2	22⅞	22¾	22¾	— ¼
Motorola1½a	9	34	33⅜	33¾	+ ¼
MuellerMfg1a	11	14⅞	14⅝	14¾	+ ¼
MurphyGC1½a	2	52¼	52¼	52¼	+ ¼
MurrayCp1.60	14	16½	16¼	16¼	— ½
—N—					
NashKelv1.40a	19	16¾	16⅜	16⅝	+ ¼
NatAcme2	2	24¼	24¼	24¼	— ¼
NatAirlin	17	8	8	8	
NatAutoF1.60a	3	16⅞	16¾	16¾	
NatBisc1.30e	9	38½	38	38	— ⅜
NatCan.15g	4	7⅛	7⅛	7⅛	— ⅛
NatCashReg2a	27	35¾	35½	35½	— ¼
NatCont.15e	12	7¾	7⅝	7⅝	— ⅛
NatCylG.80	2	10⅞	10⅞	10⅞	— ⅛
NatDairyPd.60e	18	41⅞	41⅜	41¾	+ ⅝
NatDeptStr1a	3	15½	15⅜	15½	
NatDistill2	29	22⅞	22¾	22¾	
NatEnam&S	3	9⅜	9⅜	9⅜	+ ⅛
NatGypsum.30e	17	19	18¾	18¾	— ⅜
NatLead1a	9	37⅜	37¼	37⅜	— ⅛
NatM&SC¼e	19	20	19	19⅞	+ ¾
NatPw&Lt	5	½	½	½	
NatlSteel1½e	5	101½	100¾	101½	+1¼
NatSup1.60	7	16¼	16¼	16¼	— ⅛
NatVulFib1	6	12¼	12	12	— ½
Natomas1	2	11¼	11⅛	11¼	+ ¼
NehiCorp.70	5	11⅞	11⅞	11⅞	
NeisnerBr.80a	2	17¼	17	17	— ¼
NewEngEl.80	29	12¼	12	12¼	+ ⅛
NewmontM¾e	4	63	62	62	—2¼
NewptNShip2a	3	27	26¾	27	+ ¼
NYCentral	45	12⅞	12¾	12⅞	— ⅛
NYChi&StL	2	103½	102⅝	103½	—1
NYNH&Hart	3	9¼	9⅛	9⅛	— ¼
NYNH&Hpf	5	35¼	35	35¼	+ ⅛
NYShipbdg1½	11	18⅛	18	18	
NYStaE&G3.40	11	58⅛	57¾	57¾	— ½
NiaMPw.35exd	67	23¾	23⅝	23¾	
NiaMPwA1.20xd	20	27⅝	27¼	27¼	— ⅜
NomaElec	2	9¾	9¾	9¾	+ ⅛
NopcoChem.40e	17	33¼	31	33	+2
Norf&West3a	9	50½	50¼	50¼	— ½
Norf&Westpf1	3	27	26¾	26¾	— ¼
NoAmAvia1¼g	29	12¼	12⅛	12¼	
NoAmerCo.55e	59	21¼	21⅛	21¼	+ ¼
NoNatGas1.80	24	37⅞	37¼	37¾	— ⅛
NorPac1½e	59	19⅞	19½	19⅞	+ ⅛
NorStaPw.70	47	12⅜	12¼	12⅜	+ ⅛
NSPw4.80pf4.80	2.60	108¾	108	108¾	+ ¾
NorthwAirl	47	10¾	10⅛	10¼	— ½
NorthwApf1.15	54	17⅞	16⅞	17	— ¾
NorthwTel3	2.60	31⅞	31½	31⅞	+ ⅛
NorwalkT&R	5	2¼	2¼	2¼	
NorwichPh.80a	3	15⅛	15⅛	15⅛	— ¼
—O—					
OhioEdis2	19	34⅝	34¼	34½	— ⅛
OhioOil1a	27	27½	27⅛	27⅜	
OliverCp2a	9	23¼	23⅛	23⅛	— ¼
Omnibus¼e	28	14⅛	13¾	13¾	
OtisElev1e	11	39	38¾	39	— ½
OwensIllGl3	11	65¾	65¼	65¼	— ¼
—P—					
PacGas&El2	22	34	33⅝	33¾	
PacLight3	3	55⅝	55	55	— ½
PacMills2	5	30	30	30	— ½
PacTel&T1¾e	2.10	109	108⅞	109	
PacTinCon.20g	5	3¼	3¼	3¼	
PackardM	28	3⅞	3¾	3¾	
PanAmAirl¼g	56	10⅛	10	10⅛	+ ⅛
PanhandEPL2	14	41⅞	41½	41⅞	+ ¼
PanhP&R.10e	32	7¾	7¼	7¾	+ ⅛
Paraffine.15e	6	16¾	16⅝	16¾	
ParamPict2	72	20	19¾	19¾	— ¼
ParkeDav1.40	9	37⅞	37⅛	37½	— ⅛
ParmeleeTr.80	3	8¼	8¼	8¼	— ⅛
PeabCoal.10e	4	6⅞	6¾	6⅞	+ ⅛
Penick&F1.20g	10	60½	59½	59½	— ⅛
PenneyJC¼e	5	26	25¾	26	— ⅛
PennDixCem¼e	10	26⅜	25¾	26⅜	+ ½
PennPw&Lt1.20	9	23⅞	23⅝	23⅞	— ⅛
PennRR½e	50	18	17¾	18	— ⅛
PennSalt.30e	2	44	44	44	—1
PeoplesGas6	5	136	135¼	135¼	—2¼
PepsiCola	122	10½	10⅜	10⅜	+ ⅛
PetMilk1a	2	35⅜	35⅜	35⅜	+ ⅛
PetrolCp.90g	3	13	12⅞	12⅞	— ⅛
PfeifferBr2b	9	43¾	43	43¼	— ⅜
Pfizer2a	15	60⅜	60	60⅜	+ ⅛
PhelpsDod4	47	45⅜	44⅞	44⅞	—1¼
PhilaElec1.20	25	25⅛	25	25	— ⅛
Phil&RdC&I	9	13¾	13⅝	13⅝	
Philco2	18	36½	36	36	— ¼
PhilipMor2a	20	54½	54	54⅛	— ¼
PhillipsPet3	55	65¼	64⅛	65¼	+ ⅛
PitCoke&C.80	3	14⅞	14¾	14⅞	— ⅛
PitConCoal2	7	27⅜	27	27	— ⅞
PitForg¼e	5	16	15¾	16	
PitPlateGl¼e	26	38	37¼	37¾	+ ⅛
PitScr&B.60	3	7⅜	7⅜	7⅜	
PitSteel	10	10⅞	10¼	10½	— ¾
PitStl5pf1¼k	2.60	79	78½	78½	— ¾
PittstonCo1	4	23⅜	23¼	23⅜	+ ⅜
PlymouthOil2b	3	40	39¾	40	
PotomElPw.90	20	16½	16¼	16¼	— ⅜
PressStlCar	17	7⅜	7¼	7⅜	
Proct&Gam3a	10	87⅜	86⅞	86⅞	— ¾
PubSvcColo2.60	4	50⅝	50½	50½	— ¼
PubSvE&G1.60	74	24½	24	24	— ¼
PSE&Gpref1.40	19	29¼	29	29¼	+ ⅛
PubSvInd1.60	15	28	27⅞	28	
PublickInd¼f	2	15	15	15	
Pullman½e	23	34⅝	34½	34⅝	+ ⅛
PureOil1a	36	29¼	28¾	28⅞	+ ⅛
PurityBk2.40	3	32½	32	32	—1
—Q—					
QuakStOil1.60	5	21½	21	21	— ¼
—R—					
RadioCp¼e	154	14½	14⅛	14⅛	— ⅛
RadioKO	54	8⅝	8⅜	8½	
RaybestMan1¾e	3	28⅜	28⅜	28⅜	— ½
Rayonierpf2	5	32	31½	31½	— ½
RealSilkH.60	8	11½	11	11	— ⅜
ReevesBros1	7	14⅜	14⅜	14⅜	
RemRand1	42	13⅞	13⅛	13⅞	+ ½
ReoMotors	3	10¼	10⅛	10⅛	— ⅛
RepubAvia	5	6⅝	6½	6½	+ ⅛
RepubPict	28	4⅜	4⅜	4⅜	+ ⅛
RepubStl2	30	25½	25¼	25⅝	— ¼
RevereC&B1a	6	16⅜	15¾	16⅜	+ ½
RexallDrug	9	5⅜	5¼	5⅜	— ⅛
ReynMet¼e	4	22⅛	22	22	— ¾
ReynSprg	4	11¼	10⅞	10⅞	— ⅜
ReyTobB2	54	38¾	38	38¾	+ ⅜
RichfieldO2a	19	38⅜	37⅞	38⅜	+ ¾
RoanAnCo.91g	8	5	4⅞	4⅞	— ⅛
RobbinsMills1	3	22¾	22½	22⅝	— ⅛
RobFulton1a	17	14	13⅞	13⅞	— ⅛
Rohm&Haas1b	8	63½	62¾	62¾	+ ⅛
RonsArtMW1.40	11	18½	18	18¾	+ ⅛
RoyalType2	3	22¼	22	22¼	
Ruberoid½e	2	55	54¾	55	
—S—					
SafewaySt2	25	38⅜	38	38⅛	
StJosLead¾e	15	35¾	35¼	35¼	—1¼
StLSanF	7	11	10⅞	10⅞	
StLSanFpf5	2	46⅜	46⅜	46⅜	— ½
StRegPap.60	27	7⅞	7¾	7¾	— ⅛
SavageArms1a	19	16	15⅝	15⅝	— ⅛
SchenleyInd2	60	30⅛	29⅝	30	+ ⅛
ScrantonEl1	4	14¾	14⅝	14⅝	— ¼
SeabALRR¼e	8	24½	24	24⅛	+ ⅜
SeabFinan1.80	3	20½	20⅜	20½	
SeabOil1.60a	52	57½	57	57½	+ ⅝
SearsRoeb2a	45	44	43⅞	44	+ ⅛
SeiberRub	4	6	5⅞	5⅞	— ⅜
Servel.30g	33	12¼	11⅞	12	— ⅛
ShamO&G1.60	52	27¼	26⅞	27¼	+1
SharonStl2	9	26⅝	26¼	26⅜	— ⅛
Sharp&Doh.35exd	6	38⅞	38¼	38⅝	— ¼
Shattuck.40a	2	10¼	10⅛	10¼	— ⅛
ShellOil3g	7	38⅝	38	38½	+ ⅝
SilverKing	3	2⅞	2⅞	2⅞	
SimmonsCo½e	4	27½	27	27	— ½
SinclairOil2	41	22⅞	22⅝	22⅞	+ ⅛
SmithAO1.60	3	30	29⅞	30	
SoconyVac1a	77	16⅜	16⅛	16⅜	+ ⅛
SouCaroE&G.80	35	10⅝	10½	10⅝	
SoPRicoSug2e	2	40⅝	40¼	40⅝	+ ¼
SoeastGL1.20	2	12⅞	12¾	12⅞	
SouCalEdis2	14	35⅞	35¾	35⅞	+ ⅛
SouthernCo.80	155	13½	13¼	13½	
SouthPac5	36	52⅛	51⅝	51⅝	— ⅞
SouthRy3	23	34½	34	34	— ½
SouthRypf5	4	56⅛	56	56	— ½
SparksWith	41	7⅝	7⅜	7⅝	+ ⅛
Sperry2	7	28⅛	27⅞	27⅞	+ ⅛
Spiegel	7	9⅛	9⅛	9⅛	
Spiegelpf4½	4	71	70½	70½	—1
SquareDCo1axd	10	17½	17¼	17½	
Squibb1a	7	39¼	39	39	— ½
StdBrands1.20a	10	22⅞	22¾	22¾	— ⅛
StdBrandspf3½	1.60	91⅝	91	91⅝	— ¼
StdG&E$4pf	50	59⅞	57⅝	59¼	+ ⅜
StG&E7prpf3½k	9	160	159½	160	—1½
StdOilCal4b	14	62⅞	62¼	62⅝	
StdOilInd2b	40	44¼	43¾	44¼	+ ⅛
StdOilNJ4	69	67¾	66¾	67¼	+ ⅛
StdOilOhio2	16	26⅜	25⅞	26⅛	— ⅛
StdStSpg1.60a	7	18¾	18⅝	18⅝	— ⅛
StarrettLS2	2	28	28	28	— ⅛
SterchiBrSt1.20	3	14¾	14¼	14⅝	+ ⅛
SterlDrug2a	14	37⅜	37½	37⅝	+ ⅛
StevensJP2a	24	33	32¼	33	+ ¾
StewWarn1	18	15½	15	15⅜	+ ⅛
StokeVanC1	4	12¾	12½	12½	— ⅛
StokeVanCpf1	2	17⅞	17⅝	17⅞	— ¼
Stone&Web2g	14	21¼	21	21¼	— ⅛
Studebaker.60e	70	27⅞	27⅛	27⅝	— ⅛
SunChem.15e	6	10⅛	10	10	— ⅛
SunOil1b	4	58⅛	57⅞	58⅛	+ ⅜
SunrayOil1	38	12¼	12⅛	12¼	+ ⅛
SunrayOpfB1¼	9	20¾	20⅝	20¾	+ ⅛
SunshBis1e	7	59¾	59¼	59¼	— ⅛
SunshineMn.60	9	9⅞	9¾	9⅞	— ⅛
SuperiorStl	3	11¼	11⅛	11⅛	— ⅛
Swift&Co1.60a	7	36⅞	36½	36⅞	
SwiftIntl	83	14⅜	14⅛	14½	+ ⅛
SylvElPd1.40	11	21½	21¼	21¼	— ⅛
SymGould½g	4	6¼	6¼	6¼	— ⅛
—T—					
TennCp.60e	7	17½	17⅜	17⅜	— ⅛
TexasCo4a	34	61⅜	61¼	61⅜	+ ⅛
TexGulfProd1	34	17⅜	17¼	17¼	— ⅛
TexGulfSul3a	5	72¾	72½	72½	— ⅛
TexPacC&O1a	16	21½	21⅛	21⅛	— ⅛
TexPacLTr1.70g	7	56	55¾	56	
Textron1	6	11⅜	11¼	11¼	
ThatchGlMf.10e	7	10½	10⅜	10½	+ ⅛
ThermoidCo.10e	6	6¼	6⅛	6¼	
ThirdAveTran	6	4⅝	4½	4½	+ ⅛
ThompsonPd½e	10	58	57	57½	— ⅞
ThompStar	2	4⅜	4¼	4¼	— ⅛
ThompStarpf	3	36½	36	36½	—1
TideWaAs1.60	7	23½	23⅜	23⅜	— ⅛
TimkDetAx¼e	21	15½	15	15½	+ ⅛
TimkRBear½e	9	34¾	34⅜	34¾	+ ⅛
Transamer1	53	16½	16⅜	16⅜	— ⅛
Trans&WAir	16	18	17⅝	17⅞	— ⅜
TriContCp.66g	20	9¼	9⅛	9¼	+ ⅛
TruaxTra1.40	11	12	11¾	11⅞	— ⅛
TwentCFox2	19	22⅛	21⅞	22	+ ⅛
TwinCityRT	3	9⅝	9½	9⅝	+ ⅛
TwinCoach	5	5⅛	5	5	— ⅛
—U—					
Underwood¾e	6	42	41½	42	+ ½
UnAsb&Rub1	7	12½	12¼	12¼	— ⅛
UnBag&P2a	9	27¼	27	27¼	
UnCarbide2	39	42⅜	42¼	42⅜	+ ½
UnOilCal2	18	26½	26	26¼	
UnPac5	7	86½	85⅞	86¼	+ ¼
UnPacpf2	3	51⅜	51¼	51⅜	+ ⅛
UnTankCar2.60	2	34	33⅞	34	+ ¼
UnitAirLin	33	15½	15⅛	15⅜	— ⅛
UnitAirc2g	16	26⅞	26⅜	26¾	+ ⅛
UnitBisc.40e	5	31	30½	30½	— ⅜
UnitCarrF2a	2	47½	47½	47½	— ¼
UnCigWhStr	7	3⅛	3⅛	3⅛	
UnitedCorp.10b	121	4	3⅞	3⅞	— ⅛
UnitDyewood	6	11¼	11⅛	11¼	— ⅛
UnitElCoal1	6	18¾	18⅜	18¾	— ⅛
UnitEng&F3a	4	44	43½	44	
UnitFruit2a	9	58⅜	58⅛	58⅜	+ ⅜
UnitGasCp	98	18⅞	18⅝	18⅞	+ ⅛
UnGasImp1.30	6	27½	27⅛	27⅛	— ⅛
UnitM&M1	17	12¼	12	12¼	+ ⅛
UnParamTh½e	14	19⅞	19¾	19¾	— ⅛
UnParThct½e	22	19¾	19⅝	19¾	
US&ForSec.135g	14	29⅜	28⅞	28⅞	+ ¼
USGypsum4a	9	117	116	117	—1
USHoffMch	2	10⅜	10⅛	10⅜	— ¼
USLeather	13	9⅜	9⅜	9⅜	— ¼
USLeapf	8	32¼	31⅞	32¼	+ ½
USLines2	4	16½	16⅜	16½	+ ⅛
USPipe&F3a	7	41⅜	41¼	41⅜	+ ⅛
USPlywood1	5	27	26⅜	27	+ ¼
USRubber¾e	19	41¾	41¼	41½	— ¼
USRubpf8	1.30	131¾	131½	131¾	— ¼
USSmelt¼e	10	36½	36⅛	36⅛	— ¾
USSteel.65e	173	30½	30⅛	30⅜	— ⅛
USSteelpf7	5	140¾	140	140	— ¼
UnitStkyd.40g	2	6	5⅞	6	+ ⅛
UnitStrs2pf1.10g	2	10⅞	10½	10½	
UnWallpap	7	3¼	3¼	3¼	
UnivCycStl1axd	2	16⅞	16⅛	16⅞	+ ⅛
UnivLab	4	4¾	4⅝	4⅝	— ⅛
UnivLfTb1.20	3	22⅞	22¾	22¾	—1
UnivPict	23	10⅜	10	10⅜	+ ⅛
—V—					
VanRaalte½e	2	27¾	27¾	27¾	— ¼
VanadCp	5	22¾	22¼	22¾	+ ¼
VertCamSug2	6	13⅛	13⅛	13⅛	
VickChem1.20	9	23¼	22⅞	23	
VaCaroChem	5	7⅜	7¼	7⅜	— ⅛
VaChempf3k	4	91	90⅝	90¾	— ¼
VaEl&Pw1.20	31	20¾	20⅝	20⅝	— ⅛
VirgRy2½	5	30⅞	30	30⅞	— ¼
VirgRypf1½	7	29⅝	29½	29½	
ViskingCp2	5	35½	35½	35½	+ ¼
—W—					
WalkerH.60e	17	36⅜	36	36⅛	— ⅜
Walworth.60g	6	8⅛	8	8⅛	— ⅛
WardBak1a	2	18¼	18¼	18¼	
WarnerPict1	142	13½	13	13⅛	— ⅛
WarrenFdy&P	3	34	33¾	34	+ ½
WarrenPet.80	8	16⅝	16¼	16½	— ¼
WaukeshaMot1	3	13¼	13	13¼	
WaynePump¼g	4	15⅜	15¼	15⅜	+ ⅜
WebsterTob	23	6⅛	6	6	
WessonO&S1.40	6	26⅜	26⅜	26⅜	— ¼
WestIndSug1½	2	21¼	21⅛	21⅛	
WKyCoal½e	13	21⅞	20¾	21⅜	+ ⅛
WPennEl1.80	23	26⅜	26⅛	26⅛	— ⅛
WVaPulp&P1e	4	48½	48¼	48¼	— ⅛
WesternAirL	10	9⅜	9¼	9¼	— ⅛
WestAutoSup3	6	41¼	40½	40½	— ⅛
WestMary	11	17¾	17½	17¾	— ¼
WestMary2pf	4	33	32¼	33	— ¼
WestPac3	4	32⅞	32¼	32⅞	
WestPacpf5	2	68⅝	68⅜	68⅝	
WestUnTel	25	20⅛	19¾	19⅞	— ¼
WestAirBr2	14	26⅜	26⅛	26⅛	— ⅜
WestElec.40e	57	32¾	32⅜	32⅜	— ¼
WheelSt14	14	47⅛	47	47	— ¼
WhiteMot1	5	15⅞	15⅛	15⅛	+ ⅛
WhiteSewM¾e	6	34¾	34¼	34¾	+ ⅛
WilcoxOil.40	4	13⅞	13⅝	13⅝	— ⅛
WillysOver	7	5⅞	5¾	5¾	— ⅛
Wilson&Co1	4	12⅜	12⅛	12⅛	— ⅛
WiscElPw.30e	22	22⅜	22¼	22¼	— ¼
Woolworth2a	12	48⅞	48½	48⅝	
WorthP&M1a	10	18⅜	18¼	18⅜	— ⅛
WorPprpf4½	3.50	71	70½	70½	—1
Wrigley3a	10	88	87½	88	+1
WyandWor.40a	2	11½	11⅜	11½	— ¼
—Y—					
Yale&Towne1	13	29	28⅛	28¾	+ ¼
YorkCorp¼	8	11⅝	11¼	11⅛	— ⅛
YoungSpg&W1a	2	30	29⅝	29⅝	— ¼
YoungstSh&T5a	14	79¾	79⅛	79½	+ ¼
YoungstSDr1	6	14	14	14	
—Z—					
ZenithRad1½g	54	47¾	46⅛	46⅞	+1⅜
ZonitePd¼g	4	5½	5½	5½	

Approximate final total Friday, 1,260,000 shares; previous day, 1,330,000 shares; week ago, 1,514,870 shares; year ago, 1,070,720 shares; two years ago, 684,770 shares; Jan. 1 to date, 88,206,837 shares; year ago, 43,317,169 shares; two years ago, 44,487,547 shares.

Rates of dividends in the foregoing table are annual disbursements based on the last quarterly or semiannual declaration. Unless otherwise noted, special or extra dividends are not included.

cld-Called. xd-Ex dividend. xr-Ex rights. a-Also extra or extras. b-Plus stock dividend. d-Cash or stock. e-Declared or paid so far this year. f-Payable in stock, estimated cash value on ex-dividend date. g-Paid last year. h-Declared or paid after stock dividend or split-up. k-Declared or paid this year, an accumulative issue with dividends in arrears. p-Paid this year, dividend omitted, deferred or no action taken at last dividend meeting. r-Declared 1950 payable in 1951. y-Liquidating dividend. z-Payable in stock, exact cash value undetermined on declaration date.

Bond Sales

BOND AVERAGES

Compiled by the Associated Press

	20 Rails	10 Ind.	10 Util.	10 Fgn.	10 L-Yd
Net change	—.1	unch.	unch.	unch.	—.1
Friday	95.3	102.5	105.2	73.8	112.4
Prev. day	95.4	102.5	105.2	73.8	112.5
Week ago	95.3	102.6	105.4	73.6	112.4
Month ago	95.5	102.5	105.2	73.4	112.4
Year ago	90.9	102.0	102.0	67.1	110.1
1950 high	96.1	102.8	105.4	74.0	113.1
1950 low	94.4	102.5	105.1	70.6	112.4
1949 high	94.3	102.9	105.3	70.7	112.6
1949 low	88.4	101.6	100.8	62.9	108.8

NEW YORK — (AP) — Following is a partial list of Friday's closing prices and net change of bonds on the New York Stock Exchange and the total sales of each bond:

—A—
AmFP5 94½— ¾
AmTT3¾ 106⅛+ ⅛
AmTT3⅛ 119⅛
AmTT2¾ 111¼— ¼
AmTT2¾ 109¼
AmTT2¾ 100⅞+ ⅛
AmTT2¾ 100
AmTT2⅝ 96½+ ⅛
AmTob3 105½+ ⅛
ATSF4s 128½
ACL1st4s 104 + ½
ACL4½s 104¼+ ¼
—B—
B&O6J 71⅜
B&O5B 93¼—1¼
B&O5G 63 — ½
B&O5M 63 — ½
B&O5K 63 — ½
B&Ocv4½ 51¼— ¼
B&O4sA 89½— ½
BOPLEV4 86 — ¼
B&OSW5 69
BethS3 104⅝+ ⅜
BosMe4½ 51⅞— ⅛
BufRPst 63½— ½
—C—
CapAL4 100 —3
CGa4½B 40½— ½
CnRNJ3¼ 45
C&O3½D 102⅞— ⅜
C&O3½E 103⅝+ ¼
CB&Q2⅞ 100 + ⅛
C&EIinc 41 — ⅜
CGW4½ 84
CMSP4½ 67⅛— ⅜
CMSPc4½ 57¼+ ¼
C&NW4½ 53⅛— ⅜
ChUS3¼ 105
C&WI4 103⅝
CCCSL4½ 65½
CIUT5 107
CIUT4½ 106
ColS4½ 75 — ½
CIGE3½ 104⅞
CoEd3 107¼— ¼
ConEcv3 119⅜+ ¼
ConP2⅞ 105⅜+ ⅛
—D—
DL&W4s 67¾+ ⅜
D&RGW3 96½
DetEdcv3 115½— ¼
—E—
Erie2015 65½— ½
—F—
FlaEC74 62⅞+ ⅛
—G—
GtNo90N 102 + ¾
—H—
HoushF70 100⅜
HudC62A 91½+ ½
H&Mr57 67¾+ ⅜
H&Minc57 34¼+2
—I—
IC4s53 105 — ⅜
ICr4s55 105¼+ ¼
IC4⅜s66 95
ICCSL 5s63A 104½+ ½
ICCSL63 100½
IntGN52 39 — ¼
IGN1st52 85½— ⅞
IntGN56B 81⅜— ¼
IntGN56C 81½— ⅜
IntHE44 61¼
—L—
LaclG63 117
LautN75 92¾
LehV84 69 — ⅜
LV2003B 59 — ⅜
LV2003E 41⅝— ⅜
LV2003D 37¼— ¾
LehV79 76½+ ¾
Lorilld63 104⅞
—M—
ManatiS57 92
MSPSSM 4s91 53 — ¼
MKT62A 89½
MKTaj67 77
MKT1st90 79½— ½
MoR49 42 + ⅜
MoP65A 99½— ⅜
MoP77F 99⅝+ ⅛
MoP78G 100¾
MoP80H 101 + ¼
MoP81I 99¾+ ¼
MoPg75 74
M&E2000 56⅝— ⅜
—N—
NatDai70 103¼+ ⅛
NatStl65 104⅝+ ⅛
NOTrm53 103⅝— ⅜
NOTM54 102¾+ ¼
NOTM54 102
NYCr2013 70 — ½
NYC2013A 63¼— ½
NYCcn98 58¾— ⅜
NYCHR97 80¼+ ¼
NYNH2022 50⅜— ⅜
NYNHH 4s2007 69
NYOWr92 7½+ ¼
NYOWg55 3⅛+ ⅛
NorfS2014 92½
NorfW96 128¾— ¾
NorPclt75 104¼
NorP97 109¼+ ⅛
—O—
O&LCh48 13
—P—
PacTT85 100½— ¼
PenCAir60 76¾+ ½
PenRR68 107½+ ⅜
PenRR65 102¾+ ⅛
PenRR81 99 + ¼
PenRR52 101¼— ¼
Peo&E90 16
PhilCo61 105 — ¾
PubSG63 104⅝+ ¼
—R—
Rdg3¼s95 92⅝— ⅛
eRyTob73 105 — ¼
RutI1st4½s 8¼
—S—
StSF4½s 63½— ¼
StLSF4s97 91¼+ ¼
SLSW5s90 105⅛
SeaAL4½s 81¼
SeaAL4s 100 — ¼
SoPac81 93½— ⅛
SoPac69 96⅜— ⅛
SPacO77 101⅛— ⅜
SouRy56 104¼— ¼
SouRy94 114½+ ¼
SouRy56 94⅝— ⅜
StdONJ74 103¼
StdONJ71 97⅜
—T—
TexCrp65 105¾+ ⅜
ThAv5s60 28 +1
—U—
UnPac76 104½+ ¼
—V—
VaE&P63 122¾— ⅜
VaRy3s95 100 —1
—W—
WSh2381 64¼+ ⅜
WMd69 105¼— ⅛
WestUn60 87⅜— ⅛
WestUn50 100
WElcv73 110 — ⅛
WhStl70 103¼+ ¼
Wilson58 102⅝
WisCen49 78 + ¼
WisCSD36 44

Approximate final today bond sales Friday, $3,770,000; previous day, $3,620,000; week ago, $3,449,680; year ago, $3,037,600; two years ago, $2,943,100; Jan. 1 to date, $219,367,680; year ago, $157,865,050; two years ago, $214,856,700.

LOCAL SECURITIES

The following bid and asked prices are obtained from members of the National Association of Securities Dealers, Inc. They do not represent actual transactions but are intended as a guide to the approximate range within which these securities could have been sold (indicated by the "bid") or bought (indicated by the "asked") at the time of compilation. Origin of any quotation furnished on request:

	Bid	Asked
Alabama Power 4.20 pfd.	100	103
American Bakeries Co.	38⅜	40¾
Atlanta Gas Light com.	21⅝	23⅛
Atlanta Gas Light pfd.	104	106
Atlantic Company 5s 1980	91	93½
Atlantic Company com.	11¾	13¼
Atlanta Paper 5% conv. pfd.	16	18
Atlanta Paper Co. com.	3	4
Atlantic Steel Co. com.	48	
Auto Soler Co.	1	1¾
Baltimore Porcelain Steel	⅞	1⅜
Berkshire Fine Spinning	15	16½
Bibb Manufacturing Co. com.	42¼	45¼
Butler's Inc. common	5⅜	6⅜
Citizens & Sou. Natl. Bank	24¼	25¾
Columbia Baking common	10	12
Columbia Baking pfd.	16	18
Colonial Stores common	32¼	34¼
Constitution Publishing Co.	25½	28
Continental Gin com.	50½	53½
Dan River Mills	13¾	15¼
Delta Air Lines, Inc.	14¾	16¼
Dwight Manufacturing Co.	41	44
First National Bank	33¾	35¾
Florida Power & Light Co.	20⅞	22½
Fulton Bag & Cotton Mills	23½	25½
Fulton National Bank	29	31
Genuine Parts	11⅛	
Georgia Marble Co.	8¾	10½
Georgia Railroad & Banking	132	140
Georgia Pow. Co. $6 pfd.	115	117½
Gordon Foods	5⅜	6¾
Haverty Furniture common	19½	21½
Intermountain Telephone Co.	10½	12
H. W. Lay 5.20% conv. pfd.	21½	23½
Mobile Gas Service common	26	28
Moore-Handley common	6⅞	7⅞
National Mfg. & Stores $2 pf.	28½	
Rich's, Inc.	16	17½
Savannah Sugar Ref. com.	41¾	43¾
Scripto Inc 5% conv. pfd.	42	
South Atlantic Gas pfd.	86	
South Atlantic Gas common	10	11
Southern Company common	13⅜	14¼
Southern Spring Bed	50	53
Thomaston Cotton Mills com.	35	37
Trust Company of Georgia	1160	1200
West Point Manufacturing	37	39

CHICAGO GRAINS

CHICAGO—(AP)—Price ranges Friday:

	Open	High	Low	Close	Prev. Close
WHEAT—					
March	2.25⅞	2.26⅞	2.25¼	2.26⅜	2.25⅜
May	2.18	2.18⅞	2.17⅜	2.17¾	2.17⅝
July	1.96	1.96⅜	1.94⅞	1.95½	1.96⅜
Sept.	1.96¼	1.96⅞	1.95	1.95⅞	1.97⅛
Dec.	1.98½	1.99	1.97	1.98	1.99¼
CORN—					
March	1.30½	1.30½	1.30	1.30⅜	1.30⅞
May	1.30⅞	1.30⅞	1.30¼	1.30½	1.31
July	1.29⅞	1.29⅞	1.29½	1.29¾	1.30
Sept.	1.26	1.26⅜	1.25⅞	1.26¼	1.26¼
Dec.	1.18¼	1.18¼	1.17⅞	1.18⅛	1.18
OATS—					
March	.75⅜	.75⅜	.75¼	.75⅜	.75¼
May	.71½	.72	.71⅜	.71¾	.71¾
July	.63¾	.63⅞	.63⅜	.63⅝	.64
Sept.	.62¾	.62¾	.62⅜	.62¾	.63
Dec.	.64½	.64½	.64½	.64½	.64¾
RYE—					
May	1.32¼	1.32¾	1.31½	1.31¾	1.32¼
July	1.34¼	1.34½	1.33⅝	1.34	1.34½
Sept.	1.36½	1.36⅝	1.35⅞	1.36¼	1.36½
Dec.	1.39	1.39¼	1.38¾	1.39¼	1.39¾
SOYBEANS—					
March	2.43¾	2.43¾	2.41½	2.42½	2.44
May	2.43¾	2.43¾	2.41¾	2.42½	2.44
July	2.38¾	2.39	2.37¼	2.37½	2.39¼
Nov.	1.97⅝	1.98	1.95⅞	1.96¼	1.98¼
January	...	...	...	1.98½	2.00
LARD—					
March	10.80	10.80	10.65	10.70	10.80
May	10.90	10.90	10.80	10.85	10.90
July	11.10	11.10	10.90	10.97	11.10
Sept.	11.11	11.10	11.05	11.10	11.20
Oct.	11.10	11.10	11.10	11.10	11.20

CASH GRAIN

CHICAGO—(AP)—Wheat failed to sell on the cash market Friday, but was considered nominally steady; basis, steady; receipts, 12 cars. Corn was ½c lower; basis unchanged to fractionally lower; bookings, 50,000 bushels; receipts, 70 cars. Oats were unchanged to ½c higher; basis firm to ½c up; receipts 14 cars. Soybeans, receipts were four cars.

Wheat: none. Corn. No 4 (old) yellow $1.35¼; No. 2 (new), $1.35¼; No. 3, $1.31¼-$1.35¼; No. 4, $1.28¼-$1.30. Oats: No. 3 heavy mixed, 78¼c; sample grade medium heavy mixed, 78¼c; No 1 heavy white, 80¾-81c; No. 2 heavy white, 80¾c. Barley, nominal; malting, $1.35-1.55; feed, $1.00-1.15. Field seed, per hundredweight, nominal; sweet clover, $22.50-$23.50; red top, $50.00-$51.00; Alsike, $32.00-$33.50; Timothy, $25.50-$26.50. Soybeans, none. &v('vbgkqj cmfwyp cmfwy SHRDL NU

ATLANTA PRODUCE

(AP)—(USDA)—On the Atlanta wholesale fruit and vegetable market trading was moderate on Thursday and light Friday morning with receipts moderate. Georgia turnip greens and mustard, 1.50-1.75, few best high as 2.00; turnips also ranged 1.50-2.00 per dozen, according to quality, with collards 1.50-1.75, few best high as 2.00, and green onions 60-80 cents per dozen. Fifty-pound bags of domestic round type cabbage from Georgia sold 75-1.00. Sweet potato receipts were light, but offerings were moderate as prices continued unchanged.

POTATOES

CHICAGO —(AP)—(USDA) — Potatoes: Arrivals Friday 63, on track 170; total U. S. Shipments 881; supplies light; demand fair; market about steady; Colorado Red McClures $3.25; Idaho Russet Burbanks $3.75-90; Minnesota-North Dakota Red River Valley Bliss Triumphs $2.40 unwashed, $2.75 Bluetag, Pontiacs $3 washed.

POULTRY

NORTH GEORGIA LIVE POULTRY

(USDA)—Market firm. Prices unchanged to ½ cent higher. Supplies very short. Demand good for Friday. Dressing plants report continued resistance to increased dressed prices. Prices paid f. o. b. farm Thursday afternoon and Friday morning ranged; broilers and fryers, all weights, 30-32c, mostly 31c.

ATLANTA POULTRY

(USDA)—Live market steady to firm on broilers and fryers, barely steady on heavy type hens. Supplies adequate on young chickens, liberal on heavy hens. Dressed market steady to firm. Demand fair to good. Prices paid f. o. b. Atlanta for live poultry ranged: broilers and fryers, heavy type, 33c; heavy type hens, 24-26c; light type hens, 20c; old roosters, 15-16c. Prices to retail outlets, drawn, ice packed, mixed sizes, broilers and fryers, heavy type, 47-49c; heavy type hens, 40-45c.

CHICAGO

CHICAGO—(AP)—Live poultry steady. Receipts Friday five loads; prices unchanged.

COFFEE MARKET

NEW YORK—(AP)—Santos coffee futures were irregular Friday. Selling came through profit-taking. Offerings were absorbed through dealer covering and Brazilian buying. There was a good deal of switching from near to later months. Spot coffee was dull. Coffee spot Santos No. 4 closed at 47-47½n. Santos Bourbons 3s at 48.60-49.10a and 5s 45.60-46.10a. Santos S futures closed 30 lower to 9 higher sales 186 contracts.

	High	Low	Last
March	46.25	46.15	46.15n
May	45.00	44.50	44.65-44.67
July	42.95	42.65	42.84n
September	41.75	41.40	41.48n
December	40.65	40.45	40.53
March	39.55	39.35	39.40

Santos No. 4 "D" futures closed unchanged to 5 higher. Sales, 16 contracts.

	High	Low	Last
March	44.50	44.25	44.25n
May	42.80	42.80	42.80n
September	39.55	39.55	39.55

nNominal; aAsked

SUGAR FUTURES

NEW YORK — (AP) — Cuban producer buying accounted for small gains in domestic sugar futures Friday. World sugar futures were irregular in slow dealings. Raw sugar was quiet, with offerings held at 5.60 cents a pound delivered. Demand for refined was slow. Domestic sugar futures No. 16 closed one lower; sales 201 contracts.

	High	Low	Close
May	5.13	5.11	5.10b
July	5.20	5.19	5.18b
September	5.24	5.22	5.22

Domestic sugar futures No. 5 closed quiet; no sales. World sugar futures No. 4 closed one lower; sales 18 contracts.

	High	Low	Close
July	4.48	4.46	4.46b
September	4.47	4.47	4.46b

Raw sugar spot, 5.57. b—Bid.

CLASSIFADS

THE ATLANTA CONSTITUTION
Alabama and Forsyth Streets, S. W.
WANT AD INFORMATION

Minimum two lines (11 words).
In estimating space figure five average words for the first line and six average words for each additional line.
The rates below apply to all advertising originating in the State of Georgia.
Single insertion Sunday per line 42c
Single insertion daily per line 40c
Daily and Sunday rates:
Three times consecutively per line per day 34c
Seven times consecutively per line per day 32c
Thirty times consecutively per line per day 28c
10% Discount for Cash

CALL
WA. 6565
Ask for Ad-Taker

ANNOUNCEMENTS

Announcements 1

PROPANE GAS SERVICE COMMUNITY GAS CO. — CR. 4493

Auto Travel Opportunities 2

DRIVING late model sedan to Los Angeles, via San Diego, Tucson and El Paso. Can take 4 or 5. Mr. Heath, MAin 7068.

WILL TAKE 4 to Miami Beach not later than March 11th. CY. 9547.

DRIVING CALIFORNIA SUNDAY. Take 3 passengers. Austell 3071.

Cemetery Lots, Crypts 7

WEST VIEW—2 four-grave lots $400 for both. Call after 6 p. m. CA. 5109.

WEST VIEW—4-grave lot, sect 34 on driveway. DE. 5718.

Lost and Found 8

FOUND a way to prevent troublesome expensive gutter clogging. Wynnco Gutter Screen eliminates gutter cleaning, wet basements, ruined siding repair bills. Phone LAmar 6364.

LOST—Man's wallet in county courthouse, motor vehicle dept. Contains valuable personal bus. papers. Finder call CY. 1881 or Marietta 1536-R. Liberal reward.

HERE'S a time-saving tip. Visit The Public Service Bureau of The Constitution and pay all current Utility bills at the same time.

LOST—Shrine pin, 6 small diamonds. Principal stone ¼ karet. Lost after 27th Feb. Sentimental value. Liberal reward. VE. 2827

LOST—Acero yellow gold lady's wrist watch. Lost on Capitol Ave. or Municipal Aud. Tues. night. Reward. WA. 0538. CY. 1936.

AMETHYST ear bob, Filigree silver. Lost either on Buckhead bus or vicinity of Davison's. Sentimental value. Reward. Call VE. 4791 or CH. 1403.

BOSTON terrier, male, white head, one black eye, strayed from 970 Murphy Ave. RA. 0115. Reward.

LOST—Collie, Collier Rd. section. Answers name "Bo." Liberal reward. VE. 4278.

STRAYED—Mail beagle, W. End sect. Blanket type, white marking. AM. 3795.

LOST—Avon kit. Please return. Urgently need order book Reward. MA. 6376.

STRAYED—Brown male cocker-spaniel. Name "Sandy." Reward. MA. 6709.

Personals 9

CANNON DENTAL LAB.
2 Hrs. Service—Work Guaranteed
142 Forsyth St., S. W., Trinity Ave.
Hours 8 to 6; Sat. 8 to 2. AL. 4760
DR. J. P. LAMBRIGHT, DENTIST

HOMEMAKERS — Picture your child throwing dishes and glasses on the floor and still have them remain unbroken. Also imagine a refrigerator dish being turned over and neither spilling or breaking. That's TUPPER WARE. For more information phone CR. 4375.

SUE: Jackson Lake Inn. The Peach State Paradise Peninsula opens March 15th. New docks, new facilities. Dine, dance, cabins, boats and motors. Speedboat rides, bowling, fishing, swimming, plenty fun at low cost. Meet me there. Bob.

IF INTERESTED how to make icing flowers such as Orchids, Roses, Lillies, figures, etc., see Gusan, 11½ Forsyth St. We also sell all kinds of sugar flowers and cake decorations.

INCOME TAX returns prepared at your home evenings, any day. For appointment call any time. AM. 1232, AM. 1478.

DREAM BOOK, "Lucky" goods, incense, herbs, oils, candles, spiritualism books and supplies. Hussey's, 115 S. Broad.

Better Values in Children's Wear
KIDDY TOWN
27 Forsyth St. at Alabama

INCOME tax returns prepared daily, Sundays, nights. (WA. 2169), 512 Volunteer Bldg., opposite Piedmont Hotel.

QUIET, settled lady will sit with children or invalids any time; 75c per hour. VE. 7205, VE. 7760. MA. 5497.

ARTIFICIAL EYE CLINIC—Independent Dental Laboratory, 27½ Broad St., S. W.

INCOME TAX REPORTS PREPARED, $1.50. EXP. ACCOUNTANT. VE. 1792.

DR. M. D. DELL—Chiropodist—Limp in, walk out. LA. 9022, 140 Whitehall.

Beauty Aids 10

PERMANENT WAVES, $3.50 UP Artistic. 5½ Auburn Ave. MA. 2900

Business Personals 11

Individual—Partnership—Corporation
INCOME
TAX
RETURNS
8:30 a. m. to 9:00 p. m.
Advance Bkkg. and Tax-Service
R. A. Leakey—E. Parker—R. Freeman
Former U. S. Revenue Agents
LA. 6367—19½ P'tree St.—CY. 1220

TAX RETURNS PREPARED
ALL FORMS—Federal and State. Careful study made of each case. Declaration for 1950, suggestions offered for future years. Appointments made to suit your convenience, any day or night, including Sundays. Will call your home or office.
DOUGLAS P SCRUGGS
PUBLIC ACCOUNTANT
1216 Beecher St., S. W. Phone AM. 1172

TAX RETURNS PREPARED by Chas. A. De Loach. CY. 7814 Days, HE. 3420, night 302 Volunteer Bldg.

EUGENE CALLAWAY
TAX RETURNS PREPARED DAILY
884 CASCADE AVE., S. W., RA. 6784

INCOME returns, bookkeeping and tax ser. 801 Grant Bldg., AM. 3021, MA. 1531.

JOHN G. ADAMS — INCOME TAX
1000 PEACHTREE HE. 1332

PROFESSIONAL TAX HELP
Evenings. Week Ends. AM. 2719

Educational 14

WE ARE taking enrollments now for millinery classes to begin March 28. Act now—classes limited. Millinery Supply Co., 246 P'tree, Atlanta. CY. 3419.

STENO AND TYPE IN 6 WEEKS
Speedwriting, 23 Broad St., S. W. AL. 3960

Nurseries 15

REOPENING Nursery School, N. E. sect. March 13. Newly decorated and equipped. Owned and operated by experienced young mother. Enroll now. Age 2 to 5. Limited No. Trans. VE. 8985.

BABY LAND—Licensed boarding home and day nursery. Babies under 3. W. Peachtree at 12th St. Registered nurse VE. 1560.

DECATUR—Will board several children (also mother). Nice, private home. Mother's care. Refs. DE. 3267.

P'TREE Hills Nursery Schools opens March 15; trans. and meals; reas rates. 2181 Va. Pl., N. E. CH. 1984.

NURSERY SCHOOL—East Point. Col. Pk., Hapeville. Ages 2 to 6. Trans. CA. 6258.

SMALL private home day nursery. Good care and reference. BE. 7436.

BUSINESS SERVICE

Business Services 20

Appliances Repaired

NEED any electrical appliance work done? Call BE. 2187.

Bed Renovating

SUPERIOR MATTRESS CO. HIGH-GRADE RENOVATING UPHOLSTERING AND REPAIRING HE 9274 635 BANKHEAD AVE., N. W.

$3.50—NEW ticking, expert finishing GATE CITY MATTRESS CO. AL. 3100

ATLANTA'S LEADING RENOVATOR
McDaniel Mattress Co CY 8526

Brick and Cement

ATTENTION CONTRACTORS! Block laying; painting. Foundations dug, poured. Tharpe & Tillery. CA. 3020, day or night

Building and Construction

FOR new homes or repairs to old - cheaper prices CR 9142

Building, General Repairs

HOME IMPROVEMENTS
SIDING ROOFING
CARPENTRY ALTERATIONS
MODERN BATHS MODERN KITCHEN
Free Estimates—Write or Call
INTERSTATE
ROOFING & SIDING CO.
496 PIEDMONT, N. E. EM. 5636
Nites, Sundays, Holidays, VE. 0894

Business Services 20

Building, General Repairs

No Down Payment
BUILDING, porches, rooms, sills replaced and treated. Painting, siding, roofing, cement work. FHA terms. FA. 1917.

NEW CONSTRUCTION, REMODELING
FHA FINANCING
MODERN ENGINEERING CO.
Day or Night, EM. 2879

DRIVEWAYS, CONCRETE BLOCKS—Septic tanks, walls, etc. FHA terms arranged. FA. 5845. If no ans. CA. 7882.

SERVICE REPAIRS, REMODELING 20 YEARS' experience; inside and out; basement to roof. AL. 0696.

BEST TYPE REPAIRING AND BUILDING. SAMMIE WILLIS. AM. 9556.

CARPENTERING and repair work. Free estimates. McCollum. BE. 3639.

Building Contracting

Alterations and Repairs
AL. 6173

Calcimining, Painting, Plastering

ROOMS tinted $6, materials fur. Papered $8. Kemtone. Elijah Webb. RA. 5060.

Carpentry Work

CARPENTERING, repairing; 20 yrs. exp. John Ward, Sr. AM. 3002.

Cement Work

DRIVES, walks, walls, floor, basement waterproofing. Terms if desired. MORRIS CONTRACTING CO. 295 Mayson Ave., N. E. CR. 1252

DRIVEWAYS, basement work, walls, barbecue pits, grading and landscaping. All a specialty. R. E. Blackwell, CH.6934

DRIVES, porches, steps, walks, walls, underpinning. Repairs. Terms. RA. 8835.

CONCRETE driveways, brick, rock work, underpinning, gen. masonry. CH. 9550.

CONCRETE DRIVEWAYS, Walkways and Porches. J. L. Sapp, FA. 2147.

ROCK walls, barbecue pits built. driveways and walks. AL. 2363.

Electrical Work Contracting

WIRING for houses old or new. Switches, rec., floodlights. Post lanterns for yard or driveway. FHA terms. FA. 2725.

HOUSE wiring and appliance repairing by vet. FA. 5981.

Floor Sanding, Finishing

SANDERS FLOOR SERVICE — Modern equipment. Free estimates. BE. 3991.

Furniture Upholstering

UPHOLSTERING
SLIP COVERS
I WILL come to your home with samples. Work guar. 12 mos. to pay. Ritchie Reupholstering Service. Call anytime, VE. 4138

COMPLETE UPHOLSTERING, $69.50 2-PC. SUITE. Work guar. Pickup and deliver. Also refin. AM. 4174, MA. 3993.

Glazing

INSTALLATION of store fronts, steel sashes, church windows, glass and metal doors, mirrors. 15 years exp. LA. 0434.

Grading, Excavating

BULLDOZING AND SCRAPER WORK LIEPMAN CONTRACTING CO., CR. 3210

Hauling

HAULING—Cinders, gravel, sand, stones, reasonable, rain or shine. CY. 5670.

CRUSHED stone, sand, rubble, rock, fill dirt. HE. 6125-W, day or night.

Home Service

HOME MAINTENANCE CO. offers the following services for the home: Lawn maintenance, home cleaning, window washing, floor sanding, roof repairs, gutter cleaning and any other service for maintaining your home. LA. 7317.

VENETIAN BLIND LAUNDRY SERVICE THEY LOOK LIKE NEW HE. 5333.

VENETIAN BLIND LAUNDRY SERVICE. THOROUGH WORK. HE. 5332.

Landscaping

TREE work of all kinds. Will remove brush and logs. Lots cleaned. Free estimates. CY. 3024. Gough.

TOP SOIL, crushed stone, fill dirt, cinders, sand. Day or night. VE. 3554.

Painting and Papering

OUTSIDE, inside painting, wallpapering, paper removing, carpenter repairs, repainting asbestos siding, basements sprayed with creosote for termites. Porches rescreened. FHA terms or cash. Henry T. Smith, Contractor, FR. 1511.

FREE estimate on repairing and remodeling. Specializing in wall papering, painting and floor finishing. 15 yrs. experience. J. Frank Jackson, CA. 0872.

APERING, $10; Kem Toning, $5; painting and cleaning. RA. 9076, Robert Webb.

PAINTING AND PAPERING Lowest Rates — CY. 4646, Mr. Jarvis

WALLPEPERING painting, cheaper—better—sober workers only. LA. 1601.

PAINTING and papering All work guar. White labor. Roy Bowman. LA. 1218

PAINTING and papering, first class work. C. D. Hicks and Stough, MA. 6140.

GENERAL wallpapering painting, interior, exterior Arthur, RA. 1795.

Plowing

LAWNS GARDENS PLOWED CY. 6905

Plumbing Fixtures, Repairing

PLUMBING and heating repairing (white labor)
BELCHER PLUMBING CO.
708 Ponder Ave., N. W. — WA. 5179

GUARANTEED REPAIRS REASONABLE
WARREN CAWLEY PLUMBING CO.
1505 BEECHER ST., S. W.—RA. 2356

QUALITY MERCHANDISE, low prices. Pickett Plumbing Supply Co., WA. 2277.

PLUMBING—New, repair. Reas. prices. Do own work. H. L. Baxter, AL. 0939.

Radio Repairing

BAMES, INC. WA. 5776 REPAIRS TO ALL MAKES RADIOS, VICTROLAS.

Roofing—Gutter Repairs

CHAS N WALKER ROOFING CO
41 Years' Business Integrity
Prompt Service Free Estimates
141 HOUSTON WA. 5747

PROMPT RELIABLE ROOF REPAIRING, BUSINESS and residential re-roofing. Stroud Roofing Co., RA. 2081, RA. 1292.

"GUTTERS MADE TO FIT THE HOME" CLEAN, paint, repair. W. P. Anderson, 443 Edgewood Av., S.E. LA. 3737, DE. 3777.

REROOF, leaks stopped that stay stopped, gutters cleaned and painted. DE. 6760.

ROOF LEAKS STOPPED, $3. Work guar. Call JOHN RAWLINS. Free est. AT. 3000

Septic Tanks Cleaned

SEPTIC TANKS cleaned, re'd., installed. C. W. Seagraves BE 6991. CH. 6663.

Venetian Blinds

GEORGIA VENETIAN BLIND CO.
483 Edgewood Ave., S. E.—CY. 2801.

EMPLOYMENT

Help Wanted—Female 30

YOUNG WOMEN 23 TO 33
WANT
TO MAKE a weekly salary of $40 to 75? No experience necessary. You don't have to know how to dance. We give you complete training at no cost to you. ARTHUR MURRAY offers career teaching dancing in delightful, dignified surroundings with nice people. PLEASE apply in person, 10 a. m. to 10 p. m. Do not phone.
2 YEARS COLLEGE PREFERRED
ARTHUR MURRAY STUDIO
101 Carnegie Way

WANTED IMMEDIATELY
WE HAVE NEED for competent personnel to fill these positions.
8 STENOGRAPHERS with average or above ability.
ONE BOOKKEEPER-BILLER.
THREE SECRETARIES, one Stenographer-Bookkeeper.
APPLY Room 303, 87½ Fairlie St., N. W. MA. 1763 Open All Day Saturday.

YOUNG LADY
UNDER 28 years. Neat, aggressive, High School education. Free to travel. $40 weekly, bonus, plus traveling expense, paid to start See
MR. HARDAWAY
Henry Grady Hotel
10 to 12 A. M.—3 to 5 P. M.

NEAT, pleasant, aggressive woman between ages of 25-35 to set up appointments for salesmen on special radio "give-away" programs here. No selling. Prefer woman with magazine or cosmetics sales experience. Salary plus bonus for capable person. Phone VE. 2227, 8:30-12 a. m. Saturday, March 11.

STENO. BOOKKEEPER, 20-45, $2,400, small office, 5½-day week, light dictation. This is for our client. Do not telephone. Apply immediately. JOHN W. TALIAFERRO & ASSOC., Personnel Management Counselors, 415 Western Union Building.

CLERK TYPIST, $139, S. W. sect, 18-30. Do general office work. Some billing. Apply immediately. Do not telephone. This is for our client. JOHN W. TALIAFERRO & ASSOC., Personnel Management Counselors. 415 Western Union Building.

Business Services 20

Concrete Blocks

Redi-Furred CONCRETE BLOCKS. Prompt City-Wide Delivery
MALONE BLOCK & BRICK CO.
2187 Piedmont Rd., N. E. HE. 5513

Help Wanted—Female 30

STATIONERY-GREETING CARDS-GIFT EARN good profits selling Keelin's 1950 line of everyday assortments, stationery and gift items. Samples and information sent on approval. Bonus offered. Satisfaction guaranteed. Don't delay, write today. Keelin Press, 72 Marietta St., Atlanta, Ga.

YOUNG LADIES
FOR CONCESSIONS work. Short hours. Apply in person. Do not phone.
ROXY THEATER

POWER SEWING MACHINE OPERATORS WITH experience or for training. Apply at 79 Marietta St., N. W.
GA. STATE EMPLOYMENT SERVICE

MANAGER for beautiful new candy store; chain being established in the South; must be reliable, honest and have good ref. State marital status and phone No. Address P-35, Constitution.

BUSINESS woman needs secretary; prefer one that has some experience with foods. Write information on experience and references; also salary expected. Address P-39, Constitution.

ASSISTANT TO MANAGER, ladies' ready to wear. Mature woman who is willing to assume responsibility and be compensated for this. See Mr. Bellinger, Lord's, 34 Whitehall.

SECRETARY
IN District Office, downtown. 5-day week. Phone Saturday morning for appointment. LA. 1463.

EXPERIENCED drug clerk, 6-day week. Apply 5:30 p. m. until 6:30 p. m., Sat. 12-7 p. m. Kaye's Cut Rate Drug, 35 Pryor St., N. E.

WANTED—Dental hygienist. Good salary. Medical Arts Bldg. State experience and qualifications. Address W-297, Constitution.

Accredited Personnel Service
710-11-12 Standard Bldg. — LA. 2056

THE PRIVATE EMPLOYMENT SERVICE
"For the Better Applicants"
403-4 Chamber of Commerce Bldg.

PACKER—No exper. nec. Must be attractive. Charm course grad. preferred. Age 18-24. $176 mo. Eloise Nagle Personnel, 219 Healey Bldg.

HOTEL, CLUBS, INSTITUTIONAL JOBS SPECIAL SERVICE BUREAU
1720 Brookwood Bldg., P'tree—HE. 7416

FOR BETTER POSITIONS, register with Dixie Employment Service, 302 Volunteer Bldg.

FOUNT GIRL, age 22-30; exp., refs. 142 Forsyth, S. W., Rm. 208, before 11 a. m.

We Specialize in Office Positions
SOUTHERN EMPLOYMENT AGENCY

NATIONAL EMPLOYMENT SERVICE
Room 664—800 Peachtree—AT. 0814.

ROBERT JARRELL PERSONNEL
700 Henry Grady Bldg., AL. 4533

EXPERIENCED WAITRESS — Emile's French Cafe, 87 Fairlie St., N. W.

PLAXICO PERSONNEL—AT. 7591
1145 Peachtree at Fourteenth Street

HELEN BAILEY PERSONNEL
822 Forsyth Bldg.

WANTED—Young white girl. Poultry and pet farm work. CH. 1777.

A COMPANION nurse for paralytic. Night and day. VE. 8071.

Help Wanted—Male 31

MEN WHO WANT MONEY
I WOULD LIKE TO TALK TO
35 MEN
WHO ARE INTERESTED IN
THEMSELVES
THEIR FAMILIES
AND THEIR FUTURE
MEN OF CHARACTER WHO ARE
Ambitious To Get Ahead
AND TO HAVE SOME OF THE
FINER THINGS OF LIFE
MEN WHO WANT TO MAKE MONEY, REAL MONEY, FOLDING MONEY, MONEY TO PUT IN THE BANK.
MEN
WHO ARE NOT SATISFIED WITH A LITTLE VEST POCKET CHANGE.
MEN
WHO HAVE ENOUGH
JUDGMENT
TO ANALYZE THE
TRUE FACTS
when they are presented and
ACT
WHEN THE EVIDENCE IS IN AND NOT DILLY-DALLY AROUND. IF YOU ARE THIS
HIGH TYPE
OF AN INDIVIDUAL AND ARE WILLING TO LEARN PERHAPS A NEW BUSINESS AND TO GIVE IT YOUR
DEAD LEVEL BEST
you may be able to earn from
$100 TO $300
OR MORE per week as many men whom I have trained are doing right here. Will be glad to show payroll to substantiate this claim. Your past or present experience has very little to do with your success in our business as we have our own method of teaching you to become successful.
IF YOU live in or near LaGrange, Rome, Athens, Gainesville, Toccoa or other North Georgia towns, I have a special proposition to interest you.
COME to see Mr. L. C. Billingsley at the Henry Grady Hotel, Saturday, March 11, between 9 and 2 p. m., or Sunday, March 12th, between 9 and 2 p. m.

WANTED IMMEDIATELY
EXP. CLAIM ADJUSTER—Excellent possibilities for advancement.
BOOKKEEPER—Knowledge of accounting.
HIGH SCHOOL graduate for general office work.
Apply Room 303, 87½ Fairlie St., N. W. MA. 1763 — Open All Day Saturday

Contact Men Wanted
WE CAN place 3 men in Atlanta and adjacent towns as contact men with an earning opportunity. $73.50 per week to start. Car essential. Apply 77 Walton St., N. W., 9 to 12.

TWO SPECIAL AGENTS, to train new men, and introduce entirely new plan of protection in the 7th Congressional District. Must be 30 to 50, have car, experience, good reputation, and live near the center of this District. Good pay and rapid promotion. Unless you meet these requirements please do not reply. Write Box 55, Decatur, Ga.

WANTED—Dry cleaning route salesman for new suburban territory. Must be sober, energetic and have pleasant personality. The man chosen for this job will have the equivalent of a business of his own. Will consider training inexperienced applicant if previous sales experience warrants. Give full particulars in first letter, also past sales record. Address Z-75, Constitution.

OFFICE MANAGER—28-30. $3,000. Must have some experience in office management. College grad. preferred. Apply immediately. Do not telephone. This is for our client. JOHN W. TALIAFERRO & ASSOC., Personnel Management Counselors, 415 Western Union Building.

ASSISTANT CREDIT MANAGER, $3,600. 30-40. Familiar with manufacturing or wholesale credits. Fine opportunity. Apply immediately, do not telephone. This is for our client. JOHN W. TALIAFERRO & ASSOC., Personnel Management Counselors, 415 Western Union Bldg.

BILLING CLERK, $2,100. Downtown location, 5-day week. Prefer electromatic experience. Age 25-35. Apply immediately. Do not telephone. This is for our client. JOHN W. TALIAFERRO & ASSOC., Personnel Management Counselors, 415 Western Union Bldg.

MALE registered nurse with registration in X-ray or anesthesia or laboratory. Splendid opportunity for man with good record. If married to R. N., can place also. L. Potts, Supt. Cannon Memorial Hospital, Pickens, S. C.

LARGE auto finance company has openings in Atlanta and Ga. for experienced finance men. Good pay and rapid advancement. Our expansion program offers fine opportunities. Welfare Finance Co., 341 Spring St., N. W.

EXPERIENCED mechanic, able to improve and redesign special machines. Position will be permanent. State age, experience and qualifications. P. O. Box 1637, Atlanta, Ga.

Money to Loan 52

MONEY!
Pay Those Christmas Bills and Meet Winter Needs
LOANS $50 to $1,000
Repayable in Easy Monthly Installments
Prompt, Efficient Service
EMPLOYEES LOAN AND THRIFT CORP.
74 Marietta St. WA. 5169

Help Wanted—Male 31

IF YOU CAN SELL OR THINK YOU CAN
Call for Personal Interview Appt.
208 WILLIAM-OLIVER BLDG.

MAN exp. in construction work, principally store fronts and commercial structures. Must be able to estimate and contact customers. Z-73, Constitution.

SALESMAN who needs $100 week; also assistant salesmanager; car necessary. See Salesmanager, 157 Luckie St., Second Floor.

SALESMEN (4)—Know foods, must have car, 25-35. Apply Sat. a. m., $225 Plus. A-1 Employment, 412 P'tree Arcade.

ROUTE salesman. Exp. pref., age to 40; comm. plus $156. Eloise Nagle Personnel, 219 Healey Bldg., WA. 7991.

OPENING WITH wear-ever. Samples furnished. Company finances sales. Phone CH. 1789 for appointment.

WANTED: EXPERIENCED ROUTE MAN. Royal Creme Doughnut Shop, 120—6th St., N. E., EM. 5990.

COUNTERMAN—Cafe exp., neat, courteous. 142 Forsyth, SW., Rm. 208 before 11.

VACUUM salesman, new model. Highest earnings. Apply 11 Eleventh St., N. E.

FOR BETTER OFFICE POSITIONS, register, Executive Service Corporation.
WING & HOHN, INC
330 Candler Bldg. AL. 8636

YOUNG man, 17-21; fount work. 142 Forsyth, S. W., Rm. 208, before 11 a. m.

ATKINS PERSONNEL SERVICE
417-20 Peters Bldg.

GOOD JOBS WAITING. See Greer Shops Ad under No. 34.

WANTED—Exp. route man. W. F. Cox Dairy, RA. 4105.

Help—Male, Female 32

REGISTERED laboratory technician with allied registration in X-ray or anesthesia wanted to augment present staff. Real opportunity for right man or woman who can furnish good record. L. Potts, Supt. Cannon Memorial Hospital, Pickens, S. C.

Salesmen Wanted 33

BREWERY SALES REPRESENTATIVE
THOROUGHLY experienced to contact and develop established distributors and to also develop new markets in Georgia and Alabama for large eastern brewery. Prefer Atlanta or vicinity resident. Salary and traveling expenses. Must have car. Give full details first communication. Box No. F-579, care Constitution.

OPPORTUNITY FOR YOU—Both rural and city localities available now for Rawleigh dealers. Buy on credit. Write Rawleigh's, Dept. GAC-320-260, Memphis, Tenn.

INSURANCE
SALESMEN! Old Co., new method. Sell by telephone. Big money. WA. 8124.

RADIO STATION
SALESMEN over 30, work exclusively by phone from our office. WA. 8122.

Help Wtd.—Instructions 34

AUTO MECHANICS
BODY
AND
FENDER REBUILDING
Practical Shop Training
ATLANTA MOTIVE TRADES INSTITUTE
Veterans Inquire About GI Training
232 Ivy St., N. E., Atlanta, Ga.
Members Southern Association of Private Trade Schools

TRAIN IN ATLANTA
REFRIGERATION, AIR CONDITIONING HEATING AND ELECTRICAL
DAY or night technical and shop classes for private students or veterans. Starting level to fit individual needs. No agents. Visit the school or write for free catalog. Day class begins March 27.
INDUSTRIAL TRADES INSTITUTE
426 Peachtree St. AL. 5069

Beauty Culture — Hair Dressing
GOOD pay positions, GI-approved. Air-conditioned school. Leading stylists.
ADOLPHE'S
HARPER METHOD BEAUTY SCHOOL
14 Forsyth St., S. W. AL. 2551

MOLER SYSTEM OF COLLEGES
TEACHES BEAUTY CULTURE AND BARBERING
SHORT COURSES QUALIFY
GI APPROVAL
Call or write, 34½ Marietta St., AL. 3209

HIGH SCHOOL
COMPLETE your H. S. at home in spare time with American School. Texts fur. No classes. Diploma Booklet free. Dept. C-A, P. O. Box 1998, Atlanta.

LEARN RADIO, TELEVISION AND FM. ENROLL now. GI-approved. WA. 8031. Television TECHNICAL INSTITUTE, 232 Luckie St., N. W., Atlanta, Ga.

Teachers Wanted 37

LATIN: Math. (near Atlanta), Girls' Phy. Ed., Primary with degree, Pub. School Music, Math. ($50 Suppl.) Southern School Bureau, Watkins Bldg., Decatur. DE. 7826.

Situations Wtd.—Female 39

REFINED, unencumbered widow, cook, keep house, drive, shop, plan meals. Now employed. Must change or lose my good disposition. Address P-34, Constitution.

NEAT, unencumbered lady, age 34, desires job as day or night cashier. Exp. and refs. avail. now. AM. 6455.

PRACT. AND UNDERGRAD. NURSES AVAIL. DAY OR NIGHT. HE. 5598.

Situations Wanted—Male 40

OFFICE or warehouse supervisory position desired by college graduate, 32, A.B., veteran, 8 yrs. expr. Best references. Address P-40, Constitution.

CHEF. 25 yrs. exp. Manage kitchen, banquets, some pastry. Available. LA. 4227.

Sit. Wanted, Male, Female 41

SEVERAL young men and young women high school graduates, want part-time work to help earn expenses while attending Southern Business University. Phone Mr. Hulsey, LA. 1951.

Help Wanted—Fem.—Col. 42

GIRL 18-25. Nurse children, housework. Bendix, Television, room, $60 monthly to start. Enclose picture. Write Mrs. Sam Younger, 162-17 72nd Ave., Flushing, New York.

EXPERIENCED cook and general house worker with refs. to live on. Call CH. 5749.

MAID—For business couple. Hrs. 2-6, 6 days. Apply Sat. 1687 Boulevard, N. E., Apt. B-4.

YOUNG girl for day work. Apply 1012 Piedmont Ave., N. E. after 10:30 a. m.

EXP. COOK WITH REFS. GOOD SALARY. GOOD HOME. CH. 3435.

Help Wanted—Male—Col. 43

15 COLORED
TAXI DRIVERS
Make more money with reliable Company
LINCOLN CAB CO.
Apply 199 Houston St., N. E.

20 CURB BOYS
FOR DAY or night work, good tips. See Chief before 11 a. m. or after 3 p. m. 61 North Ave., N. W.
THE VARSITY

WANTED — LABORERS NOT AFRAID OF WORK, INSIDE WORK. CHANCE FOR ADVANCEMENT. SOUTHERN WIRE AND IRON WORKS, 441 MEMORIAL DR., S. E.

EXPERIENCED porter to look after cabins. Good salary, tips and meals. Apply Bungalow Cabins, Old 41 Highway, 1 mile north of Bolton River bridge. Apply in person.

YOU save wear and tear on yourself by paying all your current utility bills at the same place. The Public Service Bureau, Want Ad Counter, The Constitution.

MUST have 6 exp. truck drivers by 8 o'clock. Other jobs. H-M Employment, 837½ Hunter St., N. W., AM. 2848.

EXPERIENCED cook for job in Tifton, Ga. Apply Emile French Cafe, 87 Fairlie St. from 11 a. m. to 3 p. m.

EXPERIENCED service station porter. If not experienced do not apply. 2161 P'tree Rd.

Help—Male-Female—Col. 44

IF YOU wane a good COOK, MAID, CHAUFFEUR or other domestic help, just call LA. 0666 and give us the details. We will DO the rest.

CALL US for porters, maids, waitresses, chauffeurs, truck drivers, any type of work. 231 Auburn, N. E. AL. 8176.

SHORT-ORDER COOK and porter. Central Cafe, 1318 N. Main St., East Point.

EXPERIENCED PRESSER: D. E. Pinkard Dry Cleaning. 3112 P'tree Rd.

HOTEL & REST. EMP. AGENCY
44½ Marietta St., Room 229

Sit Wanted—Fem.—Col. 46

MRS. HOLLIDAY IS SPECIALIZING IN SCREENED HELP — AL. 8487

MAID wants 4 days' work. $4 and carfare per day. AL. 3907.

FINANCIAL

Business Opportunities 50

FOR SALE—Dry goods store and lease. Downtown Macon opposite Dannenberg's. Clean stock not five months old. Price 90 cents on the dollar. Owner engaged in other business. Write T. S. Union, 486 Poplar St., Macon, Ga.

MUST sell immediately. Comb. service station, grocery, garage and repair shop. Good location on 41 Hwy. Reasonable rent. Jonesboro 4982.

Business Opportunities 50

PLUMBING BUSINESS
WELL advertised and established; good location; new truck, tools, stock, office equip. Many good contacts. Bad health. FA. 1345, FA. 2101.

STOCK of groceries and market fixtures. Value of $2,800. Sell for $1,800 or trade for equity in house or car. FR. 9107 or EM. 4868.

CAFE AND SODA FOUNTAIN
DOING good business; reason for selling, other interests. Tuskegee, Ala., phone 298.

POULTRY, fruit, grocery. Good bus. 300 Georgia Ave., S. E. Good stock and equip. Priced right. BE. 7446, night.

RESTAURANT—New equipment, excellent location, sacrifice for quick sale. Cash or ½ and terms. CY. 9936.

SERVICE station—all stock and fixtures. Will sell for $3,500. 2648 Bankhead Hwy., N. W. BE. 9147.

FILLING STATION, 2 pumps, light groceries. Rent $26.25 mo. Bankhead Hwy. Holland, WA. 9795.

Money to Loan 52

Loans Up to $2,500
MUTUAL
FINANCE & ACCEPTANCE CORPORATION
12 Auburn Ave., N. E.—CY. 0422

Personal Loans — $50 to $1,000
8% for 12 months; 15% for 18 months. No other charges for "Investigation," or recording mortgages. You get $92 net cash from each $100 borrowed for 12 mos.; $85 for 18 mos.
CHAS. R. HARTSFIELD, INC.
307 160 Peachtree St. WA. 4357
Across From Paramount Theater

EMERGENCY LOANS
$50 TO $2,500
WE SPECIALIZE
IN QUICK SIGNATURE LOANS
Local Loan & Thrift Corp.
72 Forsyth St., N. W. AL. 7631

COMMUNITY
LOAN & INVESTMENT CORP.
18 Grant Bldg. WA. 2046
Three Other Atlanta Offices

FOR MONEY—SEE US
NORTH AMERICAN LOAN & THRIFT
3½ Edgewood Ave.—CY. 2571
32 Broad St., S. W.—CY. 1621

Loans to $2,500
SEABOARD FINANCE CO.
12 Pryor St., S. W. WA. 5771

FULTON LOAN & THRIFT CO.
245 Peachtree Arcade—MA. 1454, WA. 8355

GULF FINANCE CO.
Cor. West P'tree-Ponce de Leon—VE. 6692

Just Opened—MIDLAND FINANCE CO.
Loans—214 Spring St., N. W.—Loans

SOUTHERN DISCOUNT CO.
LOANS—220 Healey Bldg.—WA. 2756

DELTA LOAN CORP.
332 Whitehall St., S. W.—AL. 0795

CROWN FINANCE CO.
108 Spring St., N. W. — LA. 0411

QUICK AUTO LOANS—Delco Finance Company, 511 Spring St., N. W.

UNIVERSAL AUTO FINANCING
197 Spring St. — LA. 0681

Loans on Real Estate 54

JUST A THOUGHT
REGARDLESS, if you rent or buy, you pay for the home you occupy. Let us help you.
OWN YOUR HOME!
Hodo-Weaver Mortgage Co., Inc.
BROKERS
1418 Healey Bldg., AL. 7332

DO YOU NEED CASH?
I WILL buy your 2d and 1st mortgage real estate notes. Mr. Peevy, CH. 1225.

REFINANCE, buy, repair, consolidate debts. Free appraisals. Standard Federal Savings & Loan Assn., Grant Bldg., 48 Broad St., N. W. MA. 6619.

GI-FHA—CONVENTIONAL LOANS
JEFFERSON MORTGAGE CORP.
1110 Standard Bldg. WA. 0814

Cheapest Rates and Easiest Terms
GEO. A. CAMPBELL—MA. 6938
802 Grant Bldg.

LOANS—Sub acreage, impr. lots. Quick action. WA. 0627. Ralph B. Martin Co.

LIVESTOCK, POULTRY

Livestock 55

FOR top grade dairy cows see us. If you have beef to sell we will buy any kind
OAK GROVE RANCH
Second Ave. and Flat Shoals Rd., Decatur

TWO CATTLE SALES WEEKLY
TUESDAY AND THURSDAY, 12:30
RAGSDALE-LAWHON COMMISSION CO.
NATIONAL STOCKS YARDS, ATLANTA

UNUSUALLY GENTLE black and white Welch pony, 700 lbs., ideal for children over 10, $90. 1999 Houston Mill Rd., N. E. EM. 4342.

JARRETT LIVESTOCK CO.
Specializing in Dairy Cattle
1420 Bouldercrest Dr. WA. 4072

2 MILK GOATS with kids, $25 each. 2 female Irish setters, 1 year old, $10 each. Kirkpatrick, DE. 7251.

AUCTION sales every Monday, at Bartow County Livestock Association, Cartersville, Ga.

FOR TOP QUALITY DAIRY COWS, call Dan Austin, Jr., DE. 4976.

BEST-GRADE LESPEDEZA HAY—DELIVERED. EX. 3780.

Poultry and Game 57

SPECIAL! SPECIAL!
For A Limited Time Only
REDS, Barred Rocks, White Rocks, New Hampshires.
$9.95 PER HUNDRED
THESE fine chicks will be available at the Hatchery or will ship.
COD ORDERS accepted. But you save COD fee to postage if you send money order or check with order.
BLUE RIBBON HATCHERY
100% Live Arrival Guaranteed
Order This Bargain Today
211 Forsyth St., S. W. MA. 1271

WOOD HILL FOOD PRODUCTS, Jasper, Ga., offers bone chicken from choice N. Ga. 80c per lb., 100 lbs. or over, 78c; choice fancy young tom turkeys, 50c; choice fancy young hen turkeys, 65c; roasters, fancy, 3½ to 4-lb., 4 to 5-lb., 50c; guineas, boiling type, fancy, choice, New York dressed, 1¾ to 2 lbs., 52c. BE. 6472 from 10 to 12 only, for orders.

IF YOU want good chicks at the most reasonable prices remember Georgia State Hatchery. Come in or write for circular.
GEORGIA STATE HATCHERY
128 Forsyth St., S. W.,
Atlanta, Georgia
WA. 7114

MONEY MAKER CHICKS
SOUTHEASTERN HATCHERIES
139 Forsyth St., S. W. MA. 1153
ATLANTA, GA.

ORDER your chicks now from Durr-Schaffner Hatchery, 209 Peters St., S. W., Box C, Atlanta 3, Ga. CY. 4883.

DOGS, CATS, PETS, ETC.

Dogs and Puppies 58

A COLLECTION of beau. pups. Many kinds. Reas. 2139 E. Lake Rd. DE. 0392.

PERFECTION DOG FOOD
COTTONGIM SEED CO., 97 Broad St.

COCKER puppies for children. Reg. Ped. Heavy coats, stud serv. RA. 4992.

COLLIE, 10 mos. old, male, good pedigree. $50. HE. 1938-M.

ONE PAIR Beagle hounds. Well trained. Cheap. AT. 3322.

FOR SALE—Male hound puppies, $5. CH. 3149.

MERCHANDISE

Miscellaneous for Sale 68

PLUMBING SUPPLIES
NEW TOILETS (B) $16.95
WALL & BASE CABINETS
PAINT—White and colors .... $1.59 gal.
SELECTED AND RECONDITIONED
5-FT. LEG TUBS $22.50
WASH BASINS $6.90
BUILT-IN TUBS $39
SINKS .... $4.75 up
THE BARGAIN SHED
268 DECATUR ST. AL. 8755

3-PC. BATH SET, $94.95
ALL NEW—Commode, close cover, white seat, cast iron tub (leg 5-ft.) or shower cabinet. All faucets, strainers, supplies, trap, furn. with above.
BUILDERS' HARDWARE CO.
162 Decatur St. MA. 9814

WRECKING
LARGE building, one 3-story fire escape; 300,000 hard brick, long leaf 2x10s, 2x12s, 2x14s. Doors and windows. 15 tons of stoker coal for sale. $12 ton. LA. 5236.

OAK FENCE POSTS, SEASONED
4x4, 6 feet .... 55c each
4x4, 7 feet .... 65c each
4x4, 8 feet .... 75c each
WILLIAMS BROS. LUMBER CO.
DI. 4661

GAS FLOOR FURNACES—Attention, contractors and home owners! Take advantage of our carload prices, as low as $85 per furnace installed. Call CA. 2188. Atlanta Gas Equip. Co., East Point.

WALNUT dining room suite, 6 chairs, buffet china cabinet and serving table with marble top, massive design, perfect cond. Real bargain. Call AM. 1038 or FR. 9177.

PRIVATE LIFE OF BUCK By Lewis

"We could save a lot of time, Fatso, if you'd just bring that old corncob pipe of yours along!"

Miscellaneous for Sale 68

90-LB SLATE ROOFING
$2.75 PER ROLL
210-LB. SHINGLES—$5.95 SQ.
42 AND 54-INCH CABINET SINKS
PAINT SASH DOORS PLUMBING
JACOBS SALES CO.
WA. 2876 45 Decatur St. WA. 9538

JUST think of it! No more wandering all over town to pay your gas, light, water and telephone bills. Now you can pay them all at the same place—The Public Service Bureau of The Constitution.

PLYWOOD—FIR AND GUM
BOAT PLYWOOD 15' and 16' lengths
WILLINGHAM LUMBER CO.
2114 Piedmont Rd., N. E. VE. 5357.

ASPHALT TILE—Inlaid linoleum, guaranteed workmanship. Contractors and individuals invited. Collins Floor Covering Co., FA. 5018.

TENTS, tarpaulins, cots, paints, etc. All kinds Army and Navy surplus. United Supply Co., 435 W. P'tree. WA. 3239.

SALE—Toilets, C C., $16.50, sinks, tubs, lavatories. We do plumbing. Superior Plbg., 463 P'tree VE. 1689

PHILLIPS SEWING MACHINE CO.
RENT, SELL, REPAIR, BUY
184 Whitehall, S. W. WA. 9635

BARTELL'S ARMY STORE—Tents, cots, tarpaulins, all kinds of harness and saddles. AL. 0377, 97 S. Pryor St.

RESTAURANT equipment of all kinds. Fixture Sales Co. New location, 321 Edgewood, S. E., WA. 2469.

PRECISION SKATES, $25
BRAND-NEW wheels and skates. Boots practically new. EM. 3619.

NEW, USED fixtures. Hotel & Restaurant Supply Co., 382 W. Peachtree, WA. 7451.

8-FT. delicatessen case with compressor. Excellent cond. Reas. price. HE. 4574.

6-FT. WARREN MEAT CASE
2 yrs. old. Less than ½ price. CA. 0949.

NEW-USED refrig. equip. for every need. Superior Refrigeration Co. HE. 3422.

NEW Kidde Fire ext'gr. 15 lb. Carbon dioxide. 1862 Buford Hwy. HE. 1513.

SINGER ELEC. PORTABLE FOR RENT, $5. BERNARD BERGER, LA. 6247.

WHEEL chairs, hospital beds for sale or rent. Good cond. Reas. CA. 7887.

FOR quick service on all photographic supplies call Frye's Foto Shop.

RAILROAD salvage. Stoves, sinks, hot water heaters, etc. MA. 2741.

MANURE FOR SALE
EXCHANGE 1568

KINDLING BY THE LOAD CHEAP
LA. 4501

CHROME dinnette suite. Luggage trailer. Reasonable. BE. 4594.

Antiques 69

WALNUT dining room suite consists of 6 chairs, buffet, china cabinet, serving table with marble top, massive design, perfect condition, $400. Call AM. 1038 or FR. 9177.

ATLANTA AUCTION GALLERY
898 W. P'tree—(Buy and Sell)—HE. 0061

SUCCESSFUL selling, appraised estates, 27 yrs. J. H. Elliott, 537 Peachtree.

Farm Equipment 71

COMBINE BARGAINS
IHC NO. 42 combine for small acreage, $395. Case 6' combine.
GI CERTIFICATES ACCEPTED ON FARM MACHINERY
Consult Us On Your Spring Needs
Quality Farm Supply Co.
"JOHN DEERE SALES & SERVICE"
315 Nelson St., S. W. CY. 5005

BEAR-CAT Feed and Roughage Mills. FRICK CO., 712 P de L Pl., Atlanta.

Household Goods 74

READ THIS AD
SELECT your furniture from one of Atlanta's largest wholesale houses at 10% above wholesale price for cash. Or no down payment for any amount up to $500. This includes radios, television, electric and gas ranges, refrigerators, sewing machines and washing machines, etc. Don't miss this opportunity to furnish your home at these unusual prices.
DUKE FURNITURE & APPLIANCE CO
CR. 2727 or CR. 9017

DISCOUNTS on cook stoves and heaters. Good discounts on all cash sales this month. We arrange easy terms and lay-a-way plan. Discounts on all floor samples. Furnishings for all the home.
ATLANTA FURNITURE CO.
152 Whitehall St. WAlnut 9295

HOOVER vacuum cleaners reconstructed by Hoover factory, 1-year guar., $24.95; also Frigidaire refrig., ranges, washing machines and water heaters for immed. delivery. DUNCAN APPLIANCE CO., 259 Ponce de Leon Ave., N. E. VE. 0544.

SEVERAL good used washing machines, $35 to $50.
EUBANKS APPLIANCE CO.
CA. 8824

FRIGIDAIRE REFRIGERATOR
Excellent condition, guaranteed $69.50
Terms If Desired
ADVANCED REFRIGERATION, INC.
350 Peachtree WA. 9661

SACRIFICE blond bedrm. suite, new elec. stove, sofa, 1 wing back, 2 barrel back chairs, lg. leather-top lamp table, kitchen cabinet, end tables. Mrs. Podhouser, AT. 1074.

10-PIECE walnut dining room suite, massive design, perfect condition, real bargain, also piano and kidney shape sofa with down cushions. Call AM. 1038 or FR. 9177.

COOLERATOR ELECTRIC RANGE
Floor Sample, Special Price
DEAN MARTIN APPLIANCE
517 Ponce de Leon Ave., N. E., AT. 2114

3-PC. liv. rm. suite, slightly used .. $69.95
GAS STOVE $29.95
UNFINISHED CHEST $14.99
SOUTHERN SALES CY. 1237

9-FT. CROSLEY Shelvador, $150., kit. cab., $20; triple mirror vanity, $25; radio, $10; sew. cab., $2; smok. stand, $1; metal bed, $4; rug, $12. WA. 8947.

MOVING MUST SELL IMMEDIATELY
2 bedrm. suites, living room suite with gas range, 18 cu. ft. deep freeze. 989 Rosedale Rd., N. E. VE. 0398.

LIVING rm., bedrm. and kitchen furniture, mirrors, lamps, pictures, tables, bookcases, etc. 400 6th St., N. E. All day Sun. after 6 week days.

ONE LOUNGE CHAIR, one desk, one radio console model, one youth bed, one tier table, one baby bed. Please call BE. 3459.

CHROME breakfast set, antique Victorian chair, table lamps, mirror, what-knots, set dining rm. chairs. Mrs. Podhouser, AT. 1074.

APT. size Monitor washing machine, $35. Universal tank-type vacuum cleaner with all attachments, $15. CH. 7602.

ELEC. STOVE and refrigerator, hand-carved dining room suite, bedroom and living room furniture. VE. 9061.

SLIGHTLY used 7-ft. Westinghouse refrig. at a bargain. Looks like new. Works like new. AT. 6235.

CUSHIONS remade, Hollywood beds made, upholstering; also gliders. Myers, EM. 3935.

9x12 NOLUM rug, $5.29; 6x6, $1.98
COOPER FURN. CO., 171 W'hall, MA. 0440

BED, vanity, chest, bench, chair. Saturday 9 to 5. Apt B-10. 515 Lee St., S. W.

3-PC. STEEL BEDROOM SUITE, $35. KIMBROUGH FURN. MART., WA. 9250

3-PC. bedrm. suite, $39.95; wardrobe, $19.75. PEACHTREE FURN., VE. 2537.

$98 SIMMONS sofa bed, fl. sample, $39.50
SOUTHERN FURN. CO., 165 Whitehall

USED furn. our specialty. Call us first Woodside Sto., 155 Edgewood. AL. 5896.

USED Thor automatic wash. mach., $100. GATE CITY FURN. Co., 163 W'hall

$300 WASHING MACHINE, A-1. $75. Steam radiator, $30. WA. 0140.

G. E. DISHWASHER—NO INSTALLATION COST, $125. CH. 0233.

PRACTICALLY NEW CROSLEY REFRIGERATOR. EM. 3194.

FRIGIDAIRE—6-FOOT, IN USE, $60
HE. 4733

Building Materials 75

CREEK sand, gravel, $3 yd. deliv.; crushed stone, stone dust, bldg. stone. Prompt del. Call FA. 3459, any time.

BUILDING material, glass doors 3x7; also French doors, sash, pipe and fittings. City Coal Co., LA. 4501.

FRAMING, sheathing, building materials. T. E. BRIDGES LUMBER CO. BE. 5921

Machinery and Tools 76

WANTED, steam boiler, 100 to 150 pressure. Also, 40 to 50 h. p. engine. Troy Thomas, Forsyth 4866.

BULLDOZER, RD-6 Caterpillar diesel with 11-ft. angle blade. Good shape. $2,850. AT. 7282.

KWICK-MIX, 1 bag Concrete Mixer. Bargain. 1862 Buford Hwy. HE. 1513.

Musical Merchandise 77

SPECIAL for MARCH SALE
A NEW SPINET .... Only $395
Reconditioned Used Pianos
$125—$165—$175—$255—295
BASKETTE PIANO CO.
52 Pryor St., N. E., Atlanta, Ga.

FOR RENT
NEW SPINETS—Home use only. Option to buy.
LANIER PIANO COMPANY
64 Pryor St., N. E. WA. 6866

CABLE'S Record Counter: Victor, Columbia, Decca, Capital, London, all three speeds. 235 Peachtree St., N. E.

REMINGTON upright piano. Beckwith pedal tread organ. Both refinished and reconditioned. Reasonable. Ace Furniture Co., CY. 5383. Open until 10 p. m.

BAND INSTRUMENTS can be purchased on Citizen Music Shop's liberal rental plan. 195 Mitchell St. WA. 0043.

SMALL upright piano, refin. and record. $195 Harry Delany, CR. 6424.

Seeds, Plants, Flowers 79

STUDIO or apt. studios avail. immediately. Suitable for artists or teachers of voice, piano, etc. Between the P'trees near Georgian Terrace, reasonable rent. AT. 8601.

SEEDS and plants, all kinds of nice shrubbery. 89 Hightower Rd., S. W. RA. 2589.

Typewriters, Office Eqpt. 80

TYPEWRITERS, office machines for rent or sale H. K. Vance Typewriter Co., 103 Whiteway Ave., East Pt. FA. 4911.

TYPEWRITERS & ADDING MACHINES SOLD, RENTED AND REPAIRED. MINTON-JONES CO., CA. 0633.

VICTOR portable adding machine, direct subtraction, 9-column total, about 2 years old. $110. 565 P'tree, N. E.

ONE slightly used fully automatic Marchant calculator for sale reas. Call Owens, AT. 7381.

USED Underwood typewriter, No. 5, recently reconditioned, $24.50. 565 Peachtree, N. E.

TYPEWRITERS FOR RENT — LA. 1396. A. E. LUKE, 120 FORSYTH ST., S. W.

OFFICE machines sold, bought, repaired, rented Deans Co., 25 Pryor. MA. 5852.

CORONA adding mach. and cash register comb. Good buy. CY. 2929.

Wanted to Buy 81

WE PAY top prices for used restaurant, office and store fixtures. See us
Atlanta Fixture & Sales Co.
104 Pryor St., S. W. MA. 2224

SELL us your good, used furniture and pianos. Call us for appraisal and we will send truck with cash.
BASS FURNITURE CO. MA. 5123

HORNE DESK & FIXTURE CO. 57 Pryor St., N. E., pays highest cash prices for used desks, chairs, files, safes and other office equipment.

HIGHEST PRICES paid for old sewing machines.
American Sewing Machine Co.
CY. 7754

ALL KINDS OF FURNITURE WANTED. LITTLE FIVE POINTS FURN. CO. 437 Seminole Ave., N. E. AL. 8943.

COUPLE needs small piano and dining rm. suite. Mrs. Podhouser, AT. 1074.

SEWING machines highest market price. Sewing Mach. Shop, 167 W'hall, WA. 7919

CASH for your used sewing machine. Jones Sewing Service, EX. 3250.

CASH FOR GOOD USED FURNITURE
CY. 4566

GOOD air compressor, 3 to 5 h.p. CY. 3445; night CR. 2255.

Moving and Storage 84

UNEXCELLED service in care of household goods Warehouse, protected by sprinkler system and exterminator service. Local and Long Distance moving in modern, padded furniture coaches.
SUDDATH MOVING & STORAGE CO.
19 Ivy St., N. E. WA. 6795

CLARK'S TRANSFER SERVICE—Large, small vans Experienced men, plenty pads, low rates on storage and local moving. Free estimates. Safe, reliable, long-distance moving to all 48 States. Try us LA. 7576.

FOR prompt moves, large or small, efficient services at reasonable rates, call
Baker's Bantam Moving Co.
LA. 7741 MA. 0118

LOADS, part loads to and from Mass., Rhode Island and Conn., N. Y., Phila., Wash., Columbus, Ohio, and Florida points, March 1-15. WA. 1412.
CONSOLIDATED VAN & STORAGE

LOW RATES, moving, crating, storage. Modern Transfer & Storage Co. CY. 8651

RENTALS

Rooms With Board 85

4 BUS. GIRLS—2 warm, lovely bedrms., twin beds, gar. apt., priv. ent., bath. Delic meals. 2 blks. Sears. 635 Bonaventure, N. E. AT. 7326.

772 PARKWAY DR., N. E. Nice rm. for 2; delicious home-cooked meals served family style; lunches wrapped if desired. VE. 1153.

REAL HOME AWAY FROM HOME
ROOMMATE for refined bus. girl, pri. bath. Liv. rm. and den, priv. AT. 5435.

S. E. SECTION—Rm., board for mother and child. Excl meals and care for child while mother works. Refs. DI. 1826

HI-TYPE business girls who enjoy atmosphere and balanced, tasty meals, nicely served. Reas. Refs. DE. 0822.

180 13TH ST., N. E. NEW MANAGEMENT. SINGLE BEDS. CLEAN RMS. MEN ONLY. AT. 9240.

855 P'TREE. Desirable location. Vacs. to share. Excellent meals. $11.50 and $12.50 wk. Refs. VE. 2532.

676 W. P'TREE—Vac. for students or bus. people, also rm. for couple. Delicious meals. VE. 4203.

NO. 1 P'tree Circle, N. E. Lovely rm. for 2 bus. girls, conn. bath. $12.50 wk. AT. 1993.

463 PEACHTREE—Gentlemen only. Good meals. Close in. $8.50, $9.50 wk. VE. 1689.

NEAR SEARS—Desirable vacs. for girls and boys, 11 meals, $8.50 wk. VE. 8333.

947 VA. AVE., N. E. Vacancies for girls and boys. Delicious meals. AT. 5357.

151 18TH ST., N. E.—2 business girls. Balanced meals. Conv. transp. HE. 5994.

VACANCIES for young men. Excellent meals Northeast section VE. 8723.

909 PONCE de LEON. Vac. for couple or 2 others. Splendid meals. AT. 4145.

44—11TH, N. E., attractive vacancy for men. Meals, 7 days a wk. AT. 2214.

1246 PONCE DE L. Vacs. for girls and boys. Excellent meals. DE. 1913.

828 PONCE DE LEON PL., N. E. Vac. for men and ladies. HE. 3137-J.

GENTLEMEN—3 meals a day. Convenient location. $11 week. AM. 1295.

VAC. for young businessmen and ladies. Meals, 7 days wk. AT. 9407.

Rooms With Board 85

EAST POINT. Nice rm. 2 boys or couple. Good meals. CA. 6313.

VAC. for bus. girls; exc. meals; priv. living room. VE. 3780.

ROOM for couple or 2 girls; on transportation. DE. 5982.

Rooms—Furnished 89

Room Placement Service
ROOMS with or without meals. Nicest homes in Atlanta. Will supply listings at no cost to you CR. 4890 from 9 to 5.

SINGLES from $1.50; doubles from $2; effic. units from $3; private baths; sprinkler protected; coffee shop in building. Wynne Apt. Hotel, 644 N. Highland Ave., N. E., AT. 4476.

877 AMSTERDAM AVE., N. E.—Private home; twin beds, adj. bath; near trans.; business people; breakfast if desired. AT. 8710.

HAPEVILLE—FURN. RMS. PRI. BATH. $12 WK. FURN. OR UNFURN. APTS. UTILITIES FURN. $75, $125. CA. 4864.

P'TREE AT RHODES CENTER—Large rm., twin beds, conn. bath. Maid service. Use of refrig. 1459 P'tree. VE. 1933.

NICE BEDROOMS
DAY OR WEEK RATES
DOROTHY HOTEL, 126 Ellis St.

ROOM, PRI. BATH, SHOWER
N. E. SECTION—Nicely furnished, pri. home, gas furnace heat. VE. 4104.

DECATUR—Nice furn. rm., pri. bath, for working couple. Near Agnes Scott and transp. 215 Ansley St., CR. 9608.

N. E.—Large frt. rm., twin beds. Hot air heat, hot water. Very conv. 3 bus lines. Young men. VE. 7037.

1102 ST. LOUIS PL., N. E. Lovely rm. near Ponce de Leon and Highland. 4 bus lines. HE. 4732.

2 FRONT rooms, second floor. Everything furn. except linens and dishes. 518 St. Charles, N. E.

NICE LARGE room, private entrance and bath. 3415 Peachtree Rd., on transportation. CH. 6181.

COLLEGE PARK, all convs. Gentleman share bath with 1 airport employee. CA. 4992.

PONCE DE LEON—Comfortable corner rm. in quiet home. Settled bus. lady. VE. 6561.

LARGE BEDROOM, twin beds, dressing rm., priv. bath, shower, phone CH. 2631

DESIRABLE rm., P'tree apt., kitchen privileges. Bus. woman. Refs. VE. 7897.

VACANCY—2 business people. All conveniences. $18 month each. VE. 0269.

ROOMS FOR LADIES ONLY, 195-199 IVY ST., N. E., LA. 9530, CY. 9142 Eves.

ROOMS—Private bath close downtown Weekly rates, reasonable. Horne Hotel.

NEAR SEARS, single or double, with or without kitchen privileges. VE. 7145.

PERSHING PT. Loc. Lovely rm., priv. bath; also rm. conn. bath. HE. 1215.

LITTLE 5 Points, large rm., twin beds, adj. bath., pri. home. MA. 4542.

619 LINWOOD. PRIV. BATH, TWIN BEDS. BUS. PEOPLE. VE. 6895.

979 MYRTLE ST., N. E.—Attractive rm., conn. bath. all convs. VE. 4816.

154 10TH, N. E.—Rm. gentleman, $20 mo. VE. 6766 before noon, after 5.

N. E. FRONT bedrm. 1 or 2 gentlemen. Pri. ent. All Convs. AT. 3761.

TWO ADULTS, $4 ea., single bed, close in. Conv. transp. EM. 1595.

ATTRACTIVE ROOM WITH BATH PRI. FAMILY. VE. 0340.

LG. RM.—Also small adj. rm. Bus. cpl. or 1 person. VE. 7688.

NEAR Sears. Large corner rm., arranged for 3 girls. VE. 5479.

972 JUNIPER St., N. E.—Lovely room, private bath.

N. W.—Large room, kitchen privileges CH. 1534.

Housekeeping Rooms Fur. 94

1 LARGE ROOM, equip. for housekeeping. Bus. peo. only. CY. 2755 after 6 p. m.

WEST END PRI. HOME—Nice bedrm., kit. priv. Convs. Bus. lady. Refs. RA. 8928.

N. E. SECTION. Large room. Hotplate and refrig. Mrs. Lanier, CY. 1858.

1027 JUNIPER—Bedroom, full-size kit. Util. furn. Bus. Couple. VE. 0475.

BEDRM. and kitchenette. Business couple only $20. DE. 5990.

Apartments—Furnished 100

EXCLUSIVE N. E. SECTION
ALL new strictly private apt., completely furn., including linens, dishes and all utilities, cedar lined closets, all electric kitchen, priv. tile bath and shower, private entrance, thermostatic gas heat, bus at door. Adults only $35 week. EV. 3453.

TERRACE EFFICIENCY
NEAR Ponce De Leon. Available immediately. All but gas furnished. $55 per mo. and 6 mos. lease. DE. 3394.
Cary Bone Realty, Realtors
158 Sycamore St., Decatur

EFFICIENCY—N. E. Sect. Exceptionally clean. Well located. Comb. living and bedrm., kitchenette, pri. bath, pri. ent. Ideal for 1, 2 if necessary. $65 mo. All utilities furn. AT. 4121. 8 A. M.-1 P. M.

STUDIO living rm.-bedrm. combination, private bath; tiny all-elec. kitchen-dinette; lovely home for young business couple or business lady; completely furnished; refs. 17—15th St., N. E.

LITTLE FIVE POINTS (Druid Pl.) lg. bedrm. and kitchen completely furn. Priv. entr. and semi-priv. bath, $50 mo. includes all utilities. CY. 0901.

GRANT PARK, 2 furn. rooms, bedroom and dinette, cooking facilities, linens, utilities furn. $45. MA. 4763. Don't call if you will not be permanent.

10TH ST. sect., living rm., bedrm., bath and kitchen. Entirely priv. $75 mo., including utilities. Bus. couple. AT. 8166.

GARAGE APT.—Brookhaven section. 2 rooms and bath. Working couple or bachelor. Address T-58, Constitution.

DUPLEX—3 rms., priv. home, newly decorated. Transp.; schools; shopping dist. Priv. entrance. AM. 9536.

HOTEL SOUTHLAND—Room and private bath with or without kitchen unit Weekly rates HE. 3120

DECATUR—4-rm. apt. nicely furn. Newly decorated. Avail. now for 3 business girls. $100. DE. 1387.

INMAN PARK, effeciency apartments, 3 rms. Private bath, private entrances, CA. 8955.

2-ROOM apt. near schools, transp., stores. $15. DI. 3062 between 7 and 10 evenings.

2 OR 3-RM. APT.—Clean. Priv. entr. In fine sect. for business couple. CA. 2656.

EAST POINT—1-room kitchenette. Private bath. Business people only. CA. 1794.

DECATUR, 4-rm. apt., nicely furnished. Adults. $83.50 and $86.25. DE. 1387.

FURN Apts. available 20th. Four rooms, private entrance or bath. DE. 7725.

ROXBORO RD.—4-room apt., private bath and entrance. CH. 2987.

NEAR FT. MAC.—2 rms., private bath. Business couple. RA. 6449.

719 LEE ST., S. W.—Bedrm, kitchen, priv. bath. Adults CA. 2577.

CLEAN 2-room apt., pri. entrance. 21 Ormond St., S. E.

Apartments—Unfurn. 101

NOT TOO FAR OUT
NOT TOO CLOSE IN
JUST RIGHT FOR COMFORT
AND CONVENIENCES
The LINDMONT
AND
The MOROSGO
APARTMENT
LOCATED corner Piedmont Road and Lindbergh Drive.
REPRESENTATIVE on premises week days, 8:30 to 5 p. m. Saturdays, 8:30 to 12 noon.
WRITE or call in person for pamphlet, showing both interior and exterior of these luxurious apartments. Field Office, EX. 2978, or CH. 6341. Main Office, AL. 8511
D. L. Stokes & Co., Inc.
Brokers Volunteer Bldg.
Exclusive RENTAL AGENTS

NEW 5-ROOM APTS
BEDROOMS, extra-large closets, stove, refrigerator, kitchen cabinets, linoleum, Venetian blinds and water furnished New shopping center adjacent to project. Conv. to schools and 3 bus lines
$90 MO
TWIN OAKS APARTMENTS
Office, 3475 College Ave.
DECATUR, DE. 1736

BLAIR VILLAGE
WE ARE NOW MAKING LEASES FOR THESE
2-BEDROOM APTS., $55
PREFERENCE GIVEN TO VETERANS
BLAIR VILLAGE
OLD JONESBORO RD. AL. 8809

5-ROOM, 2-bedroom apt. Tenant being transferred. Water, refrigerator, stove, Venetian blinds furn. Ideal for children, 6 playgrounds. $95 per mo. Paid till April 1st. Apt. avail. immediately. East Wesley Apt. Piedmont and East Wesley Rds. Weekdays until 5:30. HE. 1494; or Sunday and after 5:30 EX. 1085.

1249 ZIMMER DR., N. E., effic. apt., priv. bath, stove, refrigerator. All utilities furn. in priv. home. $60 mo. Suitable for 1 or business couple. EM. 2848.

LAKEWOOD—3 rm. house, all conveniences. Near shopping district and bus. $30. See Sunday. 1136 Oak Knoll Terrace, S. E.

APARTMENT in Buckhead, 415 E. Pace's Ferry Rd. 2 bedrms., living rm., kitchen and bath. CH. 7674.

NEW, 2 bedrooms, living room, dinette, kitchen, tub bath. Everything private. Adults. $100. DE. 3443.

Apartments—Unfurn. 101

2-BEDRM. apt. in Blair Village, will sublet my months rent for $25. Reg. rent $57.50 mo. WA. 4579.

NEW. One-bedrm. apt. in private home. Completely priv. HE. 1918-W.

OGLETHORPE APTS. — 2 BEDROOMS. $67.50. PHONE CH. 7938.

2 RMS. for bus. couple: will accept small child. AM. 6110.

Apts.—Furn. or Unfurn. 102

WE HAVE APTS AND HOUSES
FURN. OR UNFURN. All sizes, $55 to $200 mo. in all sect. of city, 19½ P'tree. ADVANCE RLTY., LA. 6367, Hrs. 9 to 6.

Duplexes—Unfurnished 104

2-BEDRM. APTS. in City Park, Hapeville; conv. transp., shopping and schools. Very desirable. $75. No lease required.
AVA PARK CO., CA. 2334

5-ROOM duplex, elec. kitchen furn. 508 Gramling St., Marietta, Ga., $57.50 mo. Phone 1161-W.

4 ROOMS and bath, upper, all private, good cond., for couple. $35. AL. 2291.

5-ROOM DUPLEX — Private entrance. Northeast section. CR. 9209.

Houses—Furnished 106

EXCLUSIVE West Pace's Ferry Road home, completely furnished and equipped. Three bedrooms, two baths, upstairs sitting room. References required. No young children. Call Mr. Mangham, WA. 1541 or CH. 1251.

NEW 5-ROOM FURN. HOME for rent. VE. 0865.

Rental—Exchange 109

WILL exchange 3-bedrm., completely furnished house in Decatur, rent $75 mo., for 2-bedrm. house or apt. in building, Little Five Point section. Three adults CR. 9883.

Wanted to Rent 111

WANTED—House or duplex, unfurnished except for kitchen. 2 bedrooms satisfactory, 3 preferred. 2 children in family, ages 9 and 6 years. Maximum rent $85 per month. Phone EX. 1982.

WANTED, House or Duplex unfurnished, except for kitchen. 2 bedrm. satisfactory, 3 preferred. 2 children in family, ages nine and six yrs. Max. rent $85 per mo. Phone EX. 1982.

FREE RENTAL SERVICE
TO LANDLORDS
ADVANCE REALTY, CY. 1220, CY. 7936

REFINED COUPLE, 2 children need 2-bedrm. apt. or house unfurn. PLEASE CALL DOWLING, EM. 4747 days; EV. 2422 nights.

REFINED widow desires furn. rm. with kit. priv. or furn. apt. on 1st floor. Refs. exc. VE. 1035.

NEED immediately, 4 unfurn. rms., reas., adults only. Grant Park Sect. CY. 6810.

WANTED—Furn. rm., kitchenette for one. AT. 5146 before 3 p. m.

Business Places for Rent 112

CLOSE IN on Spring St., N. W., modern 2-story brick bldg. Gas heat, fluorescent lighting. Will rearrange offices and repaint for desirable tenant. Exclusive.
2,000 to 6,000 sq. ft. New brick bldg. main thoroughfare, offices and warehouse. Truck loading, adequate parking.
NORTHSIDE automotive location on main thorofare. 12,000 sq. ft. bldg. Three street frontages. This wont be available long.
CY. 8631
McINTYRE REALTY CO.
REALTORS 530 Healey Bldg.

FINEST uptown location—Ponce de Leon at P'tree—now occupied by Antique and Import Shop. Will sell stock and fine fixtures if wanted. VE. 4364.

STUDIO AT 1125 P'TREE—Suitable for small shop. HE. 7218-W. Clay Boone

Office and Desk Space 115

2 ATTRACTIVE panelled offices, size 10x18 each, inc. all utilities and cleaning services. Suitable for broker or mfg. rep. on 2nd fl. LIPSCOMB-ELLIS BLDG., 88 Walton St., cor. Cone St., half-block old Post Office. Phone E. P. LOCHRIDGE, WA. 2162.

1,500 SQ. FT.
FIREPROOF BLDG.—Available March 1st. HARRY CRIDER, WA. 1541.
DICKEY-MANGHAM CO.
REALTORS First Natl. Bank Bldg.

NEWLY CONVERTED PERSHING PT. BLDG. AVOID DOWNTOWN CONGESTION. SUITES AND OFFICES HAVE PRIV. BATH, STORE RMS. AND PARK. SPACIOUS RMS. FINISHED EXCELLENT TASTE VE. 0921.

2 PRIV. offices, $40 and $45 mo. with priv. parking, janitor and all utilities included. Avail. now at 71 Eleventh St., N. E. Dorsey Weems Realtors, AT. 7554.

3 ADJOINING offices; approx. 1,200 sq. ft. of floor space. Downtown loc. Call Mr. Jones, WA. 7862.

SMALL OFFICE. AIR-CONDITIONED. ALL UTIL. FURN. PARKING FACILITIES. MA. 1456.

ATT. OFFICE, PHONE AND COMPLETE SERVICE. 901 WILLIAM-OLIVER

FOR RENT 3-rm. suite, downtown office bldg. AL. 4581.

Rooms for Colored 118

FURNISHED RM. in pri. home for 2 w'k'men; no drinking allowed. AL. 5260.

NICELY furn. room in Christian home; single working men only. VE. 8216.

TWO workingmen, share furn. rm. Also single room. Men only. CY. 6130.

2 NICE unfurnished rooms for rent for couple. N. W. section. VE. 4329.

FURNISHED room for rent. Modern conveniences. Men only. WA. 9067.

ROOM for settled working couple. N. W. sect. FR. 1769.

SINGLE lady to share room. Call AL. 3976.

Apts. for Colored 119

242 CLIFTON PL., N. E., new apartment building, 2 rooms each, all conveniences including shower and hot water. No children. Rent $40 each.
C. G. AYCOCK REALTY COMPANY
319 Western Union Bldg.

ROOM and kitchenette for rent. Couple only. No drunks. CY. 7359.

REAL ESTATE

North Side 125

OPEN 1 TO 5:30
NEW TAPESTRY BRICK
ULTRA-MODERN 2-BEDROOM BRICK. Large beautiful lot, on bus line, Brandon School. Popular Wildwood Section. Gas furnace, pretty floors, Curtis windows, metal cabinet kitchen, all-tile tub and shower bath and other features. ENJOY SOMETHING NEW AND MODERN. $15,000 CLASS. 2180 HOWELL MILL ROAD. NORTH OF COLLIER RD. SEE SIGN AND WALK IN. J. L. Cook, VE. 7789-WA. 0636.
Rankin-Whitten Realty Co.
141 Carnegie Realtors

BLACKLAND RD. SECT.
BEAUTIFUL 3-bedroom, 2-bath home, between Blackland Rd. and Power's Ferry. Near trans. Entr. hall, living rm., dining rm., kitchen, breakfast nook, bedrm. and full bath on first floor, 2 bedrms. and white tile bath on second floor. Game room, laundry rm., and storage in basement. Attached 2-car garage. House recently decorated and in perfect order. Grounds beautifully landscaped. Mrs. Van Hook, HE. 7339-J.
Ethel Lilley, Bkr. EV. 1736
2016 Ponce de Leon Decatur

AN OUTSTANDING VALUE
EAST WESLEY
NEW Christ the King and North Fulton Schools. Prewar built 7-room brick bungalow, 3 bedrooms, 2 baths, full basement, and large attic. Choice corner lot. Price, $17,750 Poss. 30 days. Call Hoke Blair, AT. 7906; ofc., WA. 5477.
Adams-Cates Co., Realtors
201 Hurt Bldg "Create an Estate"

ANSLEY PARK
THE PRADO—Near Peachtree Circle. A fine home, 2-story brick, 5 bedrooms, sleeping porch, 2½ baths; spacious first floor plan includes library, breakfast room, and large screened porch; gas heated. Large lot, beautifully improved. Special price. Phone Phil McDuffie, Jr., WA. 5477; res VE. 4147.
Adams-Cates Co., Realtors
201 Hurt Bldg. "Create an Estate"

2 Blocks Peachtree Rd.
4 BEDROOMS—2 BATHS
CAN have apartment. Red brick, completely redecorated. Vacant. Price $19,000. Call AL. 3995.
COLEY COMPANY
"DO IT NOW"
Realty Brokers 333 Candler Bldg.

WEST PEACHTREE
INCOME property. The home consists of 5 apts., each with priv. entr., kitchenette and bath. Income potential $440 mo. Gas heat. Price $20,000, furnished. Mr. Hunter, EM 5677; VE. 8543.
TURNER REALTY CO.
1112 Peachtree St., N. E.

POWERS FERRY ROAD
LOVELY wooded lot, 100x500. Dogwood, gardenias, give charm to this 6-room frame with garage. Horse lot. Priced only $12,500. Will go GI. JOHN NUTTING, CH. 1774, WA. 6677
ATLANTA RLTY. CO., INC.
83 Cain St., N. E.

North Side 125

IF YOU wish to buy or sell your property in BROOKHAVEN, top financing, call STAPLES RLTY. CH. 3750, Peachtree Road.

FOR residential and business properties, all price categories, call Parker and Co., Bkrs., 304 Ponce de Leon, EM. 4708.

KNOX HOMES in Clairmont Village. FHA-GI financed. Etheridge & Vanneman, Agents, Oglethorpe, EX. 3298.

TO BUY or Sell NORTHSIDE HOMES call Gene Craig Co., Realtors, lobby Healey Bldg., LA. 7391, VE. 7952.

BROOKWOOD HILLS, 3 bedrms., $30,000, Everett Thomas, R. H. Bldg. AL. 0501.

2 BEDRMS., den. Brandon School. Carswell & Co., Rltrs., 1680 P'tree. HE 4219.

WE SPECIALIZE IN N. SIDE HOMES LAMB RLTY., EX. 1535 "In Buckhead."

J. H. DOLVIN CO., REALTORS
218 RHODES BLDG. LA. 6446

HOME SELLERS — Sturgess Realty Co., Realtors. Candler Bldg. CY. 1519.

North East 126

879 ARGONNE AVE., N. E.
9-ROOM, 2-story frame home. Good cond. Priced reasonable. Terms. W. A. Mayes, CY. 2514, EX. 3728.
Brewer-Head Co., Realtors
Georgia Savings Bank Building

$350 CLOSING COST To G.I. TRIPLEX near Sears. Bsm't, Gas Furn., Others, $2,500 Cash. Bal. $60 Mo.
4-UNIT APT. Bsm't. Gas Furn. Income $205 Mo. $5,000 Handles. $3,000 Cash To GI. Elliott, WA. 9795. Lewis Ridley Rlty. & Ins., 83 Ivy.

To Sell, Buy or Insure, Call
LANE REALTY CO., REALTORS
LA. 7181—427½ Moreland, N. E.—LA. 6196

For Your Real Estate Needs
ADAIR REALTY & LOAN CO.
Realtors — Healey Bldg. — WA. 0100

North West 127

ONLY $3,950
851 CURRAN ST., cor. 6th St. 5-rm. bungalow. Small cash payment. Bal. easy. Early poss. Mr. Blanchard, WA. 8670.
T. Wayne Blanchard & Co.
Realtors 84 P'tree

$750 Cash 2 Bed Rm. Frame. Bath, H. W., Cabinets, 1 Rm. Basm't. IMMED. POSS. LGE. LOT. $3,700, at $40 Mo.
3-BEDRM. FRAME. Lot 100x200, $5,800. Terms. Smith, BE. 6530. Lewis Ridley Rlty. & Ins., 83 Ivy.

HOME PK. vic. Nice 3 and 4 rm. dup. Milton Smith, Bkr. Pace Ferry. CH. 8096.

South East 133

701 HANSELL, 6 rms., auto. hot water, near Roosevelt High; $1,000 cash, bal. $49.06 month. CY. 0233. Stephens Realty, 83 Cain St.

South West 134

1056 ALLENE ST., S. W.
CORNER Catherine, one block Adair Grammar School. 7 rooms, large lot, newly conditioned inside and out, hardwood floors. Priced for quick sale.
1044-46 ALLENE AVE., S. W.
6-ROOM duplex, all city conveniences. Hardwood floors, redecorated outside. $6,000 on terms.
324 GEORGIA AVE., S. W.
7 ROOMS, all conveniences. Now being used as duplex. Price $3,500. Terms arranged. Call W. M. AYCOCK, RA. 3905 or WA. 2114.
C. G. AYCOCK REALTY CO.
319 Western Union Bldg.

Grant Park 135

603 GRANT ST., S. E.
HOME AND INCOME
A FULL 4-unit, 2-story apartment house. Clean as a pin. Very modern and in first-class condition. This property will give you a home and soon pay for itself. You can live in one apartment and collect $132.50 per month rent. The property is priced to sell, $12,950, assume a $5,000 loan and the balance will have to be cash. Monthly payments on loan only $65. Tenants pay their own utilities and heat. Owner furnishes hot and cold water only. You would do well to get this property.
Call owner, MA. 4567, for appt. for inspt.

West End 136

MODERN 6-rm. and breakfast rm. frame house. Tile bath, screened porch, hardwood floors, Venetian blinds included, automatic gas furnace. Large level lot. Double garage. Reasonable cash, assume 4% loan of $7,800, payable $62.10 per mo., incl. insurance and taxes.
OPEN 2 TO 5
½ BLOCK transp. Best section West End. Call owner, RA. 2515.

FIVE BARGAINS
LET ME help you make a selection. All priced under $6,000.
DAVIS-VAN SANT CO., Brokers
607½ Lee St. RA. 0629 RA. 2401

Sylvan Hills, Cap. View 137

1015 Deckner Ave., S. W.
VET OR NONVET
PREWAR 3-bedrm. brick, plastered walls, hardwood floors, tile bath with shower, garage. Auto. Sunbeam gas furnace, basement. Lot 50x150. On trolley line. Conv. churches, schools and stores. Price $10,500. Notes for vets $52.80 plus taxes and ins. By appointment only.
Simeon L. Steed, Bkr.
1620 Stewart Ave., S. W. RA. 3384

Cascade Heights 138

GOOD FOR GI LOAN
5 RMS., tile bath, gas heat, cement basement; lot 60x200; 1282 Cahaba Dr., S. W. Shown by appointment. M. W. Fodrie, Broker. 2088 Sandtown Rd., S. W., RA. 1807.

East Point 140

TO BUY, sell or rent in East Point, College Park, Hapeville, CA. 2153
EAST POINT REALTY CO., E. Point

TO BUY or sell in East Point, College Park, Hapeville, call FA. 2676, CA. 3030, TUCKER REALTY CO., East Point.

HOMES—Lots, Farms—GI HOMES
B. MIMS, Bkr., 2160 Stewart Av. CA 2893

College Park 143

LESS THAN 4250
5-RM. cottage conv. schools, transp., etc.! a good buy. Mr. Rose, AM. 5711, FA. 1844.
J. Fred Miller Co., Brokers
1500 N. Main East Point

Forest Park 144

WEST GEORGIA AVENUE
ATTRACTIVE 5-room bungalow. Lot 100 by 200. Approved 100% GI loan. Only $350 to cover closing. W. A. Mayes, CY. 2514, EX. 3728.
Brewer-Head Co., Realtors
Georgia Savings Bank Building

Decatur 151

THIRD SECTION
OF EVANS PARK
FULL LOANS FOR VETS
Reasonable Down Payment to Non-vet
BEAU. 5-rm. frame homes, complete with plastered walls, hardwood floors, tile baths built-in kitchens and large landscaped lots. For further information or appoint. to see, call EV. 1781, CR. 6039, CR. 7326.
BEN SMITH, JR., RLTY. CO., INC.
1974 DeKalb Ave., N. E.

HAVE unusual choice listings, 2, 3 and 4 bedrooms, 1 to 3½ baths, $10,000 up. Call for appt. Office, DE. 2561; Mrs. Camp, CR. 8749; Mrs. Golden, DE. 0775; Mrs. Kerr, DE. 9203.
CAMP REALTY CO., INC.
411 Ponce de Leon, Decatur

HOMES FOR SALE
WE HAVE several attrac. 2, 3 and 4-bedroom homes with 1 and 2 baths in Decatur, Druid Hills and Avondale. For details, call office, CR. 2606.
Wheat Williams, Realtors, Decatur

225 WILLOW LANE
2-BEDROOM white frame, tile bath, breezeway and garage. One yr. old. Pay equity and assume FHA-GI loan. Owner, DE. 7598

Open for Inspection 3 to 6
4 NEW 5-room FHA-built homes for vets on Grove Street. Come out to see these today or call AL. 0523 or DE. 2957.
NORTH DECATUR HEIGHTS
T. C. HOLMES & SON
Developers—Brokers
2964 N. Decatur Road
CR. 3623 DE. 4282

Avondale 152

AVONDALE ESTATES
20 Fairfield Avenue
$19,500.00
$3,500 CASH will buy this beautiful home in Avondale. Come out any time and take a look. 3-bedroom brick veneer, tile partitions, tile and concrete subflooring. Built to last a lifetime.
HODO-WEAVER
Mortgage Co., Inc.
JOE H. McGEE, Broker
AT. 4988 AL. 7792
1418 Healey Bldg.

Investment Property 176

144 CURRIER ST., N. E.
3-UNIT brick. Stoker furnace. Annual rental $2,481.60. Price $15,300, or special price for cash. Call W. M. AYCOCK, RA. 3905 or WA. 2114. Exclusive.
C. G. AYCOCK REALTY CO.
BROKERS—319 Western Union Bldg.

HOTEL
3 ROOMS, close in to downtown. Doing nice business. Price $57,500. Call AT. 0585.
HUBERT-TAYLOR REALTY CO.
84 Fifth St., N. W.

Investment Property 176

WE SOLVE real estate problems. Selling, leasing, loans. WA. 1696. Allan-Grayson Realty Co., 30 Pryor St., N. E.

LITTLE 5 POINTS—4-Unit brick, $16,750. LOWERY SIMS, LA. 6281. WEYMAN & CO., Realtors, C. & S. Bank Bldg.

FOR business, industrial and commercial property call Hubert Realty Company Realtors. MA. 2344.

Business Property 177

ALLEN M. PIERCE REALTY CO. REALTORS
204 Wm.-Oliver Bldg. MA. 3349

BUSI. lot, cor.; approx. 207x100. SIMS & SIMS, Brkr., 60 Poplar St. WA. 4789.

McINTYRE REALTY CO., REALTORS 530 Healey Bldg. CY. 8631

Lots for Sale 178

40 ACRES, SECOND AVE., E. Lake sect.
10 ACRES, SECOND AVE., E. Lake sect.
13 A. MORELAND AVE., near E. Atlanta.
3 A. SPRINDALE RD., Hapeville.
7 LOTS. Harlan Dr., near Sylvan Rd.
3 LOTS. Palm Dr., near Sylvan Rd.
DAY REALTY CO.
MA. 5970. 167 Whitehall St. VE. 3164

Exclusive Residential Section
9 ACRES—Beautiful building site; 200-ft. frontage on Blackland Road. Call Mr. Dean, CH. 2828 or WA. 1511.
J. H. Ewing & Sons, Realtors
65 Forsyth St., N. W.

BEAUTIFUL RESIDENTIAL LOTS—Choice suburban sections, 100-400 wooded lots on McConnell Dr., near Clairmont Rd. Choice, $1,200. Terms. Mr. Duffee, DE. 2549, DE. 9913.
GRADY DUFFEE REALTY
Suite 100, Rutland Bldg., Decatur

BROOKHAVEN, 120x200 on Club Lane overlooking Capitol City Club. Price $2,900.
W. R. STAPLES, Bkr. CH. 3750
3962 P'tree Rd., N. E.

1.65 WOODED ACRES—Ridgewood Rd. north of Nancy's Creek Rd., $3,500. Call R. E. McAfee. HE. 2028. WA. 5477
ADAMS-CATES CO., REALTORS
201 Hurt Bldg.

CASCADE HEIGHTS, Beecher Hills section. Desirable building sites. Good restrictions, all improvements. George L. Wilson, Agent. 2323 Cascade Road. RA. 1031.

WILDWOOD SUBDIVISION
Lot 90x175, $2,500
SPRATLIN, HARRINGTON & THOMAS Realtors, 78 Marietta St., WA. 0147

CALLAN CIR. 78 ft. front. Near McLendon, $1,500.
BREWER-HEAD CO., BROKERS
Ga. Sav. Bk. Bldg.

SELECT your lot in LaVista subdivision. Wooded $1,500, $3,000. WA. 3111. Haas & Dodd, Realtors, Haas-Howell Bldg.

APPROX. 60x144. Adj. 933 Ponce de Leon Place. Look at and make me an offer. Address P-22, Constitution.

6½-A. RIVER front, $3,000. NUTTING REALTORS, WA. 0156, 22 Marietta St

Suburban for Sale 180

100% GI LOAN $8,000
2951 OLD NORCROSS Road. Beautiful 2-bedrm. asbestos shingle on level landscaped lot, 100x200 ft. Excl. Mr. Hardy, Clarkston 7530.
Morrow Rlty. Co. DE. 3306
Rutland Bldg. Decatur.

SUBURBAN home which offers all city conveniences. Beautiful surroundings. 8 acres. Young orchard. 5 miles Buckhead. 4 bedrooms, pine-paneled nursery suite, 4 baths. Servants' quarters. Double garage. Priced less than $35,000. $5,000 cash will handle. Monthly notes $154. Owner, CH. 9311, between 9 a. m. and 5 p. m.

96 ACRES
4 MILES south of Jonesboro. Turn left at Dean's Barbecue, go 4 miles, turn right to Mr. Brown's place. Price $2,500. Call Johnson, WA. 2114.
C. G. AYCOCK REALTY CO.
BROKERS—319 Western Union Bldg.

66 ACRES
10 MILE from Decatur. Old house and barn. Price $6,000. Call Johnson, WA. 2114.
C. G. AYCOCK REALTY CO.
319 Western Union Bldg.

LILBURN, GA. 5-rm. house, 2 porches, built-in kitchen cabinets, hot and cold water, garage and other outbuildings; on good size lot. Near church and school. Hoyt Gresham, Lilburn, Ga.

100% G. I. LOAN—$8,350; $40 per mo. incl. taxes and ins. City of Lake Tara—just south of Forest Park. Starnes & Co., Brokers. LA. 1387. 209 Candler Building.

BEAUTIFUL building lots near Jester Lake, on Dixie Highway. $200 up. $10 cash, $10 mo. CA. 7414. HAPEVILLE RLTY. CO., Hapeville, Ga.

NORTH SIDE acreage—Geo. P. Moore. Broker, CH 6122. 3181 Peachtree Rd

LAKEWOOD, nice 5 rms., bath, garage, chicken house. $5,000. CA. 1240.

Timber 185

WANTED—Timber for sawmill. 2 to 6 million feet of pine and would consider some cypress. C. D. Taylor Lumber Co., Winokur, Ga.

Real Estate Wanted 188

100%—4% LOANS
SPECIAL NOTE TO
Veterans and Home Builders
HAVING our own loan department, we are able to give you the quick and efficient service on financing the sale or purchase of your home. Don't wait any longer. CALL
ROY D. WARREN CO., INC.
BROKERS, CY. 6262—22 Marietta St.

ATTENTION, VETERANS AND BUILDERS, 100% GI FINANCING
WE CAN finance the sale or purchase of your house with 100% loan at 4% interest. Act now. CY. 7441
Norwood Realty Co., Inc.
Brokers 212-216 Forsyth Bldg.

ALL CASH TO YOU, for 5 or 6-room homes in E. Pt., C. Pk., Syl. Hills, Cap. View, Cascade. Have clients waiting. FHA and GI loans. For appraisals, call Mrs. Wallace, AM. 6300, AM. 5711.
J. FRED MILLER CO., Brokers
1500 NORTH MAIN ST., EAST POINT

GI WITH $7,000
MY CLIENT needs a modern home in the $16,000 to $20,000 class in or around Buckhead section. Call David Baker, CY. 6271, or CH. 7793, evenings.
HELMER REALTY, REALTORS
108 Luckie St. — CY. 6271

WILL buy, sell or rent your property. For results call
DOLVIN REALTY CO.
An Atlanta Institution for Over 30 Years
134 Peachtree — WA. 3585

WE SELL HOMES, farms, business properties, vac. lots anywhere in Georgia or adjoining States. For quick, satisfactory results see or write us. Johnson Land Co., Brokers. Haas-Howell Bldg., Atlanta, Ga., MA. 3132.

DOZIER LAND CO.
SELLS farms, suburban and business properties, anywhere in Georgia. Call us, AL. 0774, in Healey Bldg., Broker.

READY BUYERS for duplexes, 5 and 6-room homes, any good sect. Call M. E. Blackwell, VE. 2748.
BERRY REALTY CO., VE. 6695
1037 N. Highland at Va.

WE NEED houses for sale. We can locate you in the beautiful Morosgo or Lindmont Apartments. Call AL. 8511.
D. L. STOKES CO., INC., Brokers
206 Volunteer Bldg

NEED three-bedroom homes, Northeast or Decatur. Call F. A. Ragsdale, CR 6582 or WA. 1971. Dargan, Whitington & Conner, Realtors, 124 Hurt Bldg.

SELL YOUR LOT
NEED lots with all improvements. Call Bill Joiner, AM. 1766, AM. 7421.

WE CAN sell your property if priced right. Results count. Call us now. BABB & NOLAN, Realtors. RA. 2186
1386 Gordon St., S. W.

FOR PROMPT, courteous attention list your real estate with BURDETT REALTY CO., Realtors, 175 P'tree St., WA. 1011.

CALL CHEVES-GREEN ENTERPRISES for Real Estate Sales or Loans
C. & S. Bank Bldg., BROKER, WA. 3050

We Can Sell Your Home. Call
AL EWING REALTY CO., MA. 3394
Brokers—CY. 8338 1032 Healey Bldg.

TO BUY or sell property. Prompt and courteous attention. Call Draper-Owens Co., WA. 9511, Realtors, Grant Bldg.

Property Management Sales, Loans
The Garlington Co., Brokers
Peachtree Arcade, MA. 6213

"TRY US"
RANKIN-WHITTEN
WA. 0626

WE WANT LISTINGS
JOHN J. THOMPSON & CO., REALTORS

G. I.-FINANCED HOMES wanted. DE. 5808, CR. 3315. Leathers Realty Corp

LIST with us for results. LA. 6823. BUCKHALT REALTY, GLENN BLDG.

WE CAN sell your home. J. H. Ewing & Sons, Realtors, 65 Forsyth St. WA. 1511.

LIST your property for sale or rent. L. W. Morris, Inc. DE. 6510, CR. 3861.

LIST your property. WALL REALTY CO., Realtors, Grant Bldg. MA. 1132

To Sell or Insure Your Property
SIMMS-DOBBS CO., Realtors AT. 5795

WANTED, LISTINGS for sale or rent Samuel Rothberg, Realtor. VE. 0706

LIST your property, M. W. FODRIE, 2088 Sandtown Rd., S. W., Broker. RA. 1807

FOR QUICK RESULTS list your property PANNELL REALTY CO., WA. 3426

"DEAL WITH A REALTOR"
MACE J. GREEN, REALTORS
349 P'tree Arcade WA. 5731
W. J. FOLSOM, SR., BROKERS
737 West Peachtree St. AT. 8558

SPECIALIZING in the sale of homes. ROBT. F. HEAD, Broker. HE. 6231.

Real Estate Wanted 188

WANTED—Homes, any section. Atlanta Realty Co., Inc., 83 Cain St., N. E.

CHAPMAN REALTY CO., Realtors
71 Forsyth St., N. W. — MA. 1636

PAUL C. MADDOX CO., REALTORS
STANDARD BLDG. — WA. 6655

GRAY REALTY CO., BROKER
1027 First Natl. Bank, WA. 4364

FOR results list your property sale, rent BEN T. HUIET & SON, MA. 8685.

JONES-LOGAN CO., INC.
22 Marietta St. Bldg., WA. 2820

CASH for your equity. WA. 2710. GANN REALTY CO., 82 Edgewood Ave.

BARKSDALE REALTY CO., AT. 6391
802 NORTH HIGHLAND

SOLD out, need listings. Vester M. Owenby, Broker, Arcade. CY. 7274.

SELL through Greene-Parks Realty Co. CY. 6281, Forsyth Building.

Property for Colored 189

280-282 ASHBY ST.
ONLY 1 left. 6-room, 2-bath duplex. All city conveniences. Redecorated outside. $5,750. Terms.

1093 SMITH ST., S. W.
3 ROOMS, breakfast room, bath now under construction. Buy now and select your own color scheme. $4,750. Terms.

431 OLD WHEAT ST.
3 ROOMS. Will redecorate outside. $2,750. Terms.

551 GOLDEN ST., S. W.
6-ROOM duplex. Move in one side now. $2,500. $500 cash, $30 month.

579 DELBRIDGE ST., N. W.
6-ROOM duplex, newly conditioned outside. $3,500, $750 cash (3 to select from).

580 DELBRIDGE ST., N. W.
6-ROOM duplex. Necessary repairs and paint outside. (2 coats paint.) $3,250. $650 cash (4 to select from).

432 AUBURN AVENUE
8-ROOM duplex. Two to select from. Redecorated outside. Priced for quick sale.

489-93 CONNALLY ST., S. E.
6-ROOM duplex. Will install lights. $2,750. $500 cash, balance monthly.
Call W. M. Aycock
RA. 3905 or WA. 2114
C. G. AYCOCK REALTY CO., BROKERS
319 Western Union Bldg., Excl. Agents

ELM ST., N. W.—3-bedroom duplexes. Price $3,500. Down payment $750. Balance $32.70 per month.

307 BUTLER ST., N. E.—A nice 6-rm. duplex. Price $3,500. Down payment $500. Three others to select from.

ALEXANDER-CALLOWAY
Realty—Realtists
WA. 0549 — 208 Auburn Ave. — WA. 0550

794 McDANIEL ST.—5-rm. duplex. Price $4,150. Down payment $650.
J. L. WOLFE REALTY CO.
219½ Auburn Ave.—Office, AL. 1149
LA. 3506; residence, AM. 5575, CY. 1083

600 AND 602 REED STREET., S. E. ONE 3-ROOM AND ONE 6-ROOM HOUSE. PRICE, $6,300.
WRIGHT & WRIGHT REALTY
574 Mitchell St., S. W. MA. 0740.

Beautiful Wooded Building Lot
Off Peachtree Road
ONE block County school, one block church. Mr. Cofer, CY. 1821, agent.

HAVE homes in any section you desire
B. F. HURT REALTY CO

IF YOU have the money I have the home. AT. 1997. 347 Angier Ave., N. E.

BEAUTIFUL HOMES ON WEST SIDE
GLASS REALTY CO.—REALTIST
166 Elm St., S. W. AL. 6431

FOR RENT—6 rooms in business district for offices or business purposes. 484½ Mitchell St., S. W. Call VE. 1363.

266 HARRIS ST.—8 rms. and 2 houses in back. $7,000. B. M. C. Realty Co., LA. 6231. 199 Auburn Ave. RA. 2534.

FOR LOANS Sales, Rentals, Repairs, see experts, C. T. Bell & Co., AL. 1885.

HOMES—All sects. CALDWELL REALTY RA. 7383. 1008 Beckwith St., S. W.

QUICK results. List property for sale or rent with Bell Realty Co. LA. 7131.

AUTOMOTIVE

Automobiles for Sale 200

REAL VALUES

'38 FORD conv. sedan	$195
'38 OLDS sedan	245
'39 MERCURY conv. coupe	395
'40 PONTIAC 2-door	395
'40 CHEVROLET club coupe	445
'41 FORD de luxe 2-door	445
'41 CHEVROLET de luxe 2-dr.	495
'46 CHEVROLET 4-dr. sedan, r & h	895
'46 PONTIAC sedanette, r & h	895
'46 MERCURY sedan, r & h	995
'47 FORD de luxe 4-dr. sedan	995
'47 PONTIAC conv. coupe	$1,095
'49 FORD de luxe 2-dr.	$1,295
TRUCKS	
'40 FORD ½-ton, telephone body	$495
'47 INT. Stake, pickup	$595
'47 JEEP with hydraulic lift	$595
'47 DIAMOND T 1½-ton cab and chassis	$695
'47 FORD 2-ton cab and chassis	$695
'48 CHEVROLET 1½-ton cab and chassis	$895
'49 FORD ½-ton pickup	$995

A. M. CHANDLER, INC.
"FORD DEALER"
312 W. Ponce de Leon, Decatur, DE. 5121

1946 CHEVROLET Fleetline 4-door. Radio and heater. Low mileage. Extra clean throughout. $995. 1/3 down, balance 18 months.
JACK TOWNS
Used Cars
16 Simpson St., N. W. CY. 2867
"Open Evenings"

'46 FORD Club Coupe. Radio	$895
'42 CADILLAC "61" sed'nette, R&H	$895
'41 NASH 4-door	$395
'41 LINCOLN Zephyr 4-door	$445
'41 PLYMOUTH 2-door	$495
'41 CHEVROLET 2-door. R. & H.	$545
'41 FORD Tudor	$295
'40 FORD Tudor. R. & H.	$495
'40 CHEVROLET 2-dr. Spec. De Luxe	$495
'36 TERRAPLANE Coupe	$50

A. T. HEMBREE USED CARS
85 Simpson N. W. blk. off Spring AL. 7577

1947 PLYMOUTH Special De Luxe 2-door, heater, black finish, in A-1 condition throughout. $995. 1/3 down, balance easy.
JACK TOWNS
Used Cars
16 Simpson St., N. W. CY. 2867
"Open Evenings"

'50 OLDS "76" 2-DOOR
TOURING Sedan with radio and heater. Beautiful 2-tone paint. Will sacrifice for $2,195.
457 Spring St., N. W. — WA. 2263-4
C. M. HALL MOTORS, INC.
Or CH. 9091, Nights

1937 BUICK Special 2-door. Radio and heater, original black finish, new tires. Only $245.
JACK TOWNS
Used Cars
16 Simpson St., N. W. CY. 2867
"Open Evenings"

'36 BUICK 4-door Sedan	$95
'41 PACKARD Clb. Cpe., Clean	$495
'46 STUDEBAKER "Champ" Coupe	$695
'37 PLYMOUTH 4-door Sedan	$195
'48 STUDEBAKER 2-door Sedan	$1,195
'47 STUDEBAKER Champion 4-dr.,	$1,195

YARBROUGH MOTOR CO.
390 West Peachtree St. LA. 4611.

1937 FORD Tudor. Radio and heater, good tires. An excellent buy for $195.
JACK TOWNS
Used Cars
16 Simpson St., N. W. CY. 2867
"Open Evenings"

NICE clean 1947 Fleetwood Cadillac, fully equipped, strictly a family car in perfect condition. Actual mileage, 26,000 miles. $2,250 cash. Call Ray Mathis, RA 9198.

WE need 40, 41, 42 Chevrolets, Fords, Buicks, Plymouths and Pontiacs. We will give you $400 to $800 trade-in on a new Packard. Drive 20 miles and save $100 to $300. BEARDEN MOTOR CO., PACKARD SALES AND SERVICE. 1922 Roswell St., Phone 1826, Marietta, Ga.

FOR GOOD USED CARS
LOW PRICES and Easy Terms. See
MITCHELL MOTORS
"Your Oldsmobile Dealer"
33 West Peachtree Place CY 5906

WILL give good trade if interested in 1949 Chrysler New Yorker sedan. Low mileage, fully equipped, with same warranty as new car. Terms can be arranged. Will consider trade. Call J. L. Miller, EM. 2226, nights and Sundays.

I HAVE an unusually clean, low mileage 1948 Chrysler New Yorker Highlander Sedan. Will give someone an excellent deal if interested. Car looks and drives like new. Howard C. McDonald, WA. 3447, nights and Sunday.

1949 CHRYSLER 4-door sedan. Under 5,000 miles. Fully equipped. Will give interested party long trade and arrange terms same as new car. Mr. J. M. Smith, Jr., DE. 5356, nights and Sun.

BETTER VALUES ALWAYS
Martin Johnson Motor Co.
430 Spring St., N. W. CY. 3461

'49 HUDSON Commodore sedan. Beautiful maroon finish. Radio, heater and other extras, $1,395. Decatur Lincoln-Mercury Co., 218 East Ponce de Leon, Decatur. CR. 6451.

TIRED of going "here and there"? You can now pay current gas, water, light and telephone bills at the Public Service Bureau, Want Ad Counter of The Constitution.

WANT A 1950 MERCURY?
CALL "COUNTRY" (DEALER) CY. 3601, after 6 P. M. and SUN., EM. 5057

'36 CADILLAC SEDAN LIKE NEW
IMPORT MOTORS, LTD.
575 Spring St., N. W. HE. 4164

'46 OLDS "76" 4-door. Radio, heater, near new whitewall tires, hydramatic drive. Only $995
SOUTHERN CHEVROLET, CR. 6414

Automobiles for Sale 200

PARK just once, instead of four times. Pay all your current utility bills at the same place—The Public Service Bureau, Want Ad Counter of The Constitution.

'46 RENAULT SEDAN $495
IMPORT MOTORS, LTD.
575 Spring St., N. W. HE. 4164

1942 PLYMOUTH Sedan $485
HARPER DOLVIN MOTOR CO.
28 Alexander St., N. E. CY. 2856.
"Behind Medical Arts Bldg."

1948 OLDSMOBILE "98" only 14,000 miles, like new. All accessories. Phone owner, Charlie Crain, days, WA. 6922; nights CA. 4570

1941 FORD Tudor. Excellent condition. Any reasonable amount accepted and assume 12 notes at $44 each. FA. 4814. Private owner.

1939 PACKARD "6" needs some repairs, runs good. Exchange for television or sound projector. 3004 Cheshire Bridge Rd., N. E.

1940 HUDSON 2-door 6-cyl. with white wall tires; excellent mechanical condition, $295. 3418 Stewart Ave., S. W. CA. 2777.

1947 PLYMOUTH 4-door special de luxe. Radio, heater, white wall tires. A very nice car. 3418 Stewart Ave., S. W. CA. 2777.

'42 FLEETLINE CHEVROLET—Black, radio and heater, wsw tires, new block assembly. $850. AM. 6368 after 3 p. m.

LOWEST-COST auto financing. Straight bank rates. Guaranteed savings. HAROLD BEASLEY, AL. 3155, AT. 0269.

THE FINEST USED CARS
FRANK GRAHAM CO.
590 West Peachtree AT. 1913

CAPITAL AUTOMOBILE CO.
Oldsmobile and Cadillac Dealers
Opposite Biltmore Hotel EM. 1661

1937 PLYMOUTH 2-door. Radio and heater, good mechanical shape. $195. 3418 Stewart Ave., S. W., CA. 2777.

1946 PONTIAC "8" Club Sedan. Radio, heater, white wall tires. Very nice. 3418 Stewart Ave., S. W. CA. 2777.

29 MODEL A FORD 4-dr. sedan. Excellent condition with extras. $275. Call after 1 p. m. WA. 7052.

USED CARS $4 weekly, up. We handle our own notes and credit. 270 Edgewood Ave., N. E.

1937 PLYMOUTH coach. Bargain, $195. Vick Yates, 24 Moreland Ave., S. E. WA. 7429.

1933 PLYMOUTH sedan. 5 new tires and tubes, runs good. $95. 24 Moreland Ave., Southeast.

1936 FORD coupe, rumble seat, clean. Real value. $195. 24 Moreland Ave., S. E.

OWNER—1947 Pontiac, R & H, seat covers, 32,000 miles; $1,150. EV. 1495.

GUARANTEED used cars. See Boomershine Motors, 324 Spring St. AL. 4702

ONE DOLLAR UP—Auto glass installed. Crane Auto Parts, 268 Edgewood Ave.

1939 DODGE tudor, clean, recon. motor, $295. Terms. 24 Moreland Ave., S. E.

1937 PACKARD 4-dr. New top, heater, Seal-Beam headlights. $125. DE. 1317.

R S EVANS—Buys and sells good used cars 285 Spring St., CY. 6066.

1933 FORD Tudor. Looks and runs good. $85. 24 Moreland Ave., S. E.

'40 MERCURY 4-dr. sedan. Radio, heater, black finish, $395. MA. 3657.

1936 CHEVROLET tudor, clean, new tires. $185. Vick Yates, WA. 7429.

1941 FORD Tudor, very good condition. Priv. owner. $495. CA. 9598.

TRADE your car for a '50 Buick. Tom Mitchell, Buick, CH. 9061.

CLEAN '37 DESOTO. Can't beat it. $135 or best offer. CH. 1914.

1947 PLYMOUTH DE LUXE—R. & H. CR. 2508

SEE Adams for clean cars. 501 S. Main. East Point CA. 0601.

'40 FORD 2-door, radio, perfect cond., cheap. LA. 0339.

'49 DODGE Wayfarer, 2-dr. $1,575. FA. 5266 (dealer).

Auto Trucks for Sale 201

GREAT DANE 32' tandem reefer, side door, perfect shape $4,250
TRAILMOBILE 26' reefer with Thermo King, new tires, ideal for hauling frozen foods $3,950
HIGHWAY 18' van trailer, clean $600
UTILITY 32' tandem flat $1,250
MANY MORE GOOD BUYS TO CHOOSE FROM.
CARLEY TRAILER & EQUIPMENT CO.
Chapman Springs Road, College Park, Ga.
Phone: CAlhoun 2181

GOOD Used Trucks, All Descriptions
STANDARD TRUCK & EQUIPMENT CO
949 Memorial Dr., S. E. MA. 6610

1949 ¾-TON Chevrolet truck. Practically new. Reasonable. Private owner. AL. 3059 or CR. 9003.

2 '47 DUMP Trucks—Complete with Eaton heater. Good condition. EM. 2741.

Auto Trucks for Rent 202

HERTZ Drive Ur Self Stations Adequate ins. Tr'ks. 80 Cain St., N. E., WA. 4590.

Auto Repairs, Painting 205

BAKED ENAMEL
Painting Costs No More
FOR THE BEST
VICTORY MOTORS
24 North Ave (Free Estimate) VE 6661

Garages and Service 209

CHEVROLET SPECIALIST
OUR MECHANICS ARE CHEVROLET specialists as they work on Chevrolet passenger cars and trucks almost exclusively and our equipment is designed for servicing Chevrolet cars and trucks including radio repairs. We also have a very large stock of real Chevrolet parts.
"The Old Reliable"
JOHN SMITH CO.
Chevrolet Dealers
ESTABLISHED 1869
530-540 W. Peachtree St. EM. 5661

COMPLETE body and mechanical service on Chevrolet trucks and passenger cars. Downtown Chevrolet Co., 329 Whitehall St. at Forsyth MA. 5000.

Boats and Motors 210

JOHNSON SEAHORSE OUTBOARD MOTORS
FACTORY equipped exp. mechanics to give you service. Only authorized Johnson Service Station and dealer in Atlanta. Griffin Outboard Motors and Boats. 12 North Ave., N. E. AT. 3463.

SEE THEM NOW
MERCURY 1950 MODELS
ALL MAKES MOTORS REPAIRED
OUTBOARD SALES AND SERVICE
802 Pryor St., S. W. LA. 8766

SEE US before buying your outboard motors or boats. Special prices on combinations. Flambeau Motor and Boat Co., 1200 Chattahoochee Av. BE. 4471.

DEALERS WANTED FOR
CRIS-CRAFT & CHAMPION MOTORS
ATLANTA OUTBOARD MARINE
311 Spring St., N. W. WA. 0287

Hire—Automobiles 211

BELLE ISLE U-DRIVE-IT
HAS a truck or car for every occasion. 20 Houston St. WA. 6328

Auto Glass Installed 213

LEE AUTO GLASS CO. Auto glass installed from $1 up. 346 Edgewood Ave. CY. 9516.

Tractors 214

ATLANTA Tractor & Equipment Co., Inc., 988 Marietta St., N. W. Ford tractors, Dearborn farm equipment. Gravely Garden Tractors.

Trailers 215

WISE BIRDS
Buy Their Reconditioned Trailers From
FRUEHAUF
GOOD stock of platforms, both tandem and single-axle, all lengths. Also the best stock of produce vans in this area. We will finance for you. Drop by our new plant or call collect.
FRUEHAUF TRAILER CO.
NEW LOCATION
733 Park St., S. W., at Peters
FRanklin 2633

JUST ARRIVED
ALL ALUMINUM 33-ft. Trail-ette with 2 private bedrooms and complete bath. New floor plan and equipment.
Low Price — Easy Terms
1950 MODEL 25-ft. all aluminum Trail-ette, complete bath, at $1,995
Used Trailers Reduced Prices
GEORGIA TRAILER SALES
"Open Evenings and Sundays"
2285 Stewart Ave., S. W. CA. 5383

THE South's largest selection of metal trailers—American, Pacemaker, Travelo, Indian, Ironwood, Prairie Schooner, 4-Star General, Mobile Cruiser, Richardson Streamlight.
EST used trailers from $395 up. Easy terms, less than rent.
M. & M. Trailer Sales, Inc.
3153 Stewart Ave., S. W. CA. 7839
"Open Evenings and Sundays"

ATLANTA'S FINEST
COMPLETE LINE NEW 1950
ALL-ALUMINUM TRAILERS
HIGHEST QUALITY, LOWER PRICES
PALACE—NEW MOON—VAGABOND
ATLANTA TRAILER MART
370 WEST PEACHTREE WA. 9136
"Open Sundays and Evenings"

FOR SALE—Luggage trailer. Canvas cover. Oak construction. 462 Saramac Dr., Apt. 3, Blair Village.

ALL types trailer hitches instaled. AAA Welding Co., 496 Courtland. AT. 4941.

Wanted—Trailers 216

WILL TRADE 1950 2-dr. Studebaker Champion for house trailer and older car. Address Z-65, Constitution.

Wanted—Automobiles 218

NEED CLEAN CARS—All makes, all models. Highest cash paid. Marion A. Davis, MA. 9464. 324 W. Peachtree.

THEY'LL DO IT EVERY TIME By Hatlo

Wanted—Automobiles 218

WILL SELL your car on consignment and get a good price. Ralph Harper (dealer) CY. 0161 or AM. 2279.

WE BUY and sell used cars. See us SOMMERS, 375 Peachtree. EM. 1611.

Cash for Your Car
Wade Motor Co., 400 Spring St.

WE PAY cash for late model cars. East Point Ford Company, CA. 2166.

CASH for clean cars. Parham Motors, 425 West Peachtree St., AL. 9425.

WRECKED, burned, junked, used autos. Highest prices. CY. 1771.

Motorcycles for Sale 220

MARION ROBERTS MOTORCYCLE CO
HARLEY-DAVIDSON'S
1126 W. Peachtree 481 Peters St.

TED EDWARDS, Harley-Davidson Motorcycles. Easy to pay the Ted Edwards way. 539 Pryor St., S. W. AL. 0581.

1949 SERVICYCLE, like new, $145. 24 Moreland Ave., WA. 7429.

Automobiles for Sale 200

SEE THESE TERRIFIC VALUES

'41 PLYMOUTH 2-door	$445
'40 PLYMOUTH 2-door	$395
'40 DE SOTO 4-door	$395
'39 CHRYSLER 4-door	$345
'38 FORD Tudor	$295
'39 OLDS. 2-door	$100
'46 OLDS. 2-door	$1,095
'48 DODGE 4-door	$1,095
'47 NASH "600" 4-door	$895

OPEN 'TIL 9 P. M.
400 N. MAIN
East Point CA. 4165

1946 FORD "8" black de luxe Tudor. Radio and heater. Extra clean $895
JOHN ALDRIDGE
USED CARS
696 Spring St., N. W.
Days, VE. 1348; Nights, CH. 3277

a USED Packard
"THE BEST BUY OF ALL"
You Pay for a Packard—Why Not Own One?

'49 PACKARD De Luxe "8" 4-door Sedan. Radio, heater, overdrive, white wall tires, other accessories. A beautiful car. Guaranteed.
'48 PACKARD De Luxe Station Sedan. Radio, heater, white wall tires. Just as nice as can be.
'49 FORD Custom Tudor Sedan. Radio, heater, white wall tires. Low mileage. An exceptionally nice one. Priced to sell.
'39 DODGE 2-door Sedan. Radio, heater, seat covers. Priced to sell.
'48 PACKARD De Luxe "8" Club Sedan. Radio, heater, white wall tires. Very low mileage. An excellent buy. Guaranteed.
'48 OLDSMOBILE "98" four-door Sedan. Hydramatic drive, radio, heater, white wall tires, plastic seat covers, other extras. Just like a new one.
'47 HUDSON Super "8" 4-door Sedan. Radio, heater. Exceptionally clean car.
'40 CADILLAC "60" Special 4-door Sedan. Radio, heater and other extras. A nice car.

Other Makes and Models to Select From
ATLANTA PACKARD MOTORS, INC.
365 PEACHTREE ST. CY. 2566

WE HAVE THE CAR OR TRUCK FOR THE PRICE YOU WANT TO PAY

'47 FORD De Lx. 2-dr. Extra clean	$1,025
'47 FORD Tudor De Luxe. Radio and heater	$1,095
'50 CHEVROLET 2-door	Special
'41 DODGE 4-door	$350
'41 DE SOTO 2-door. Radio and heater	$650
'49 OLDSMOBILE "88" 2-door Club Sedan. Radio and heater	Special
'49 PONTIAC Convertible. Radio, white wall tires	Special
'37 STUDEBAKER 4-door. Radio and heater	$145
'38 CHEVROLET 2-door	$75
A MODEL FORD Tudor	$95
'39 PLYMOUTH 2-door	$395
'39 PONTIAC 4-door. As is	$295
'39 BUICK 4-door	$295
'34 PLYMOUTH 4-door	$65
'36 FORD Fordor	$75
'47 STUDEBAKER 1½-ton Truck	$695
'41 CHRYSLER Club Coupe. Radio and heater	$595
'34 FORD Tudor. New motor	$195
'36 CHEVROLET 2-door	$125

We Also Have 75 Other Cars and Trucks—
All Makes and Models
STEWART MOTORS
637 SPRING ST., N. W. AT. 3743

Automobiles for Sale 200

OK OK
USED CARS AT
SOUTHERN CHEVROLET, INC.

3—'49 CHEVROLET Fleetline 2-door Sedans. Each	$1,495
'49 CHEVROLET Styleline 2-door	$1,395
6—'48 CHEVROLET Fleetmaster Sedans. Choice of colors. Each	$1,195
'47 CHEVROLET Stylemaster. Maroon. 5-passenger Coupe	$1,095
'47 CHEVROLET Fleetmaster 2-door Sedan	$995
'46 CHEVROLET Stylemaster 4-door	$895
'49 PLYMOUTH 2-door De Luxe Sedan	$1,295
3—'49 FORD Custom "8" Sedans. Choice of colors. Each	$1,295
'48 FORD. Black. Custom Sedan	$1,095
'47 PLYMOUTH two-door Sedan. Special De Luxe	$895
'46 DODGE. Blue 4-door Sedan	$845
'39 CHEVROLET 4-door De Luxe Sedan	$395
'39 OLDSMOBILE Business Coupe	$295
TRUCKS	
'41 CHEVROLET ¾-ton Panel. Green	$495
'41 CHEVROLET ¾-ton Panel. Black	$495
'41 CHEVROLET Sedan Delivery	$495
'46 FORD 1-ton Stake	$595
'46 CHEVROLET 1½-ton Cab and Chassis	$645
'37 G.M.C. Cab-over-engine. Open cab, van type	$295
'46 INTERNATIONAL K-6 2-ton Cab and Chassis	$595
'42 FORD 1½-ton Platform steel	$495

IT WILL PAY YOU TO VISIT
SOUTHERN
CHEVROLET
CHEVROLET
INCORPORATED
243 W. Ponce de Leon
DECATUR, GA.
CR. 6414
OK OK

Automobiles for Sale 200

Harry Sommers
INC.
USED CARS ARE BETTER AND COST NO MORE!

'47 KAISER Sedan. Don't miss this one	$695
'41 De SOTO 4-Door Sedan	$545
'41 BUICK Special Sedanette	$545
'46 CHRYSLER Windsor Sedan. Radio and heater	$1,095
'41 PONTIAC 4-Door Sedan	$395
'48 BUICK Super Sedanette	$1,445
'49 FORD Sedan	$1,395
'48 FORD Club Coupe	$995
'39 DODGE Sedan	$345
'46 DODGE Club Coupe. Radio and heater. Low mileage. Clean	$1,095
'49 PLYMOUTH 4-door Special De Luxe Sedan. Low mileage and clean	$1,595
'48 STUDEBAKER 4-Door. White side tires. Clean	$1,245
'48 CHEVROLET 2-Door; R. & H.; original black finish, good	$995

Harry Sommers
INC.
375 PEACHTREE, N. E., EM. 1611
465 SPRING ST., N. W., CY. 4611

SPECIAL $295 SPECIAL
Small Down Payment
Easy Terms
Real Buys in Good Transportation
1939 DODGE TUDOR
1940 DE SOTO FORDOR
1940 STUDEBAKER 2-DR. CHAMPION
1937 LINCOLN ZEPHYR 4-DOOR
— also —
1946 CHRYSLER Windsor. R. & H., whitewall tires $995
will finance balance
FRANKLIN FINANCE CO.
319 WHITEHALL ST., S. W.

HAVE CUSTOMERS WAITING for '41 FORDS and CHEVROLETS
Would you trade yours today on a Lincoln or Mercury if I could get you $800 for it?
See Jimmy Davis
Edmunds Motor Co.
LINCOLN MERCURY DEALER
241 Spring St. CY. 3601
Open Eves. Until 9:30 P. M.

One of the biggest stocks of late model automobiles in the City of Atlanta.
Wholesale and Retail
CLYDE OWEN
617 West Peachtree VE. 4791

2—'49 CADILLAC Sedans. Each	$2,995
'50 OLDSMOBILE "76" 2-door.	
'50 MERCURY 4-door.	
'49 MERCURY Station Wagon. Radio and heater. Low mileage	$1,695

TERMINAL USED CAR EXCHANGE
110 Spring St., S. W. WA. 7841

'47 DODGE
Custom 4-door Sedan. New tires, radio, heater, seat covers, vent shades, other extras. A low-mileage, one-owner car. Original paint. Only $1,095
Gouldman-Taber Pontiac
161 IVY ST., N. E. CY. 7366

Today's Best Buy
'40 CHEVROLET
Two-door. Unusually clean.
$495
JACK BRISCOE, Inc.
730 Spring St., N. W. AT. 8654, AT. 6587

Automobiles for Sale 200

BETTER BUY AT
WAGSTAFF'S
THE BIG LOT
Peachtree at 3rd St.

'47 DE SOTO Custom Sedan	$1,275
'48 DODGE Custom 4-door Sedan	$1,245
'48 PLYMOUTH 2-door Sedan	$1,195
'46 DE SOTO Convertible Coupe	$1,195
'47 CHEVROLET Fleetmaster Sedan	$1,095
'47 PONTIAC Sedan	$1,095
'46 DODGE Sedan	$995
'46 PLYMOUTH 4-door Sedan	$985
'47 PLYMOUTH Special De Luxe Business Coupe	$985
'41 OLDSMOBILE 4-door Sedan	$495
'41 PLYMOUTH 4-door Sedan	$450
'39 PLYMOUTH Business Coupe	$295

ALSO SEE OUR DISPLAY OF FINE USED CARS AT SPRING AND EIGHTH STREETS
We Sell Guaranteed Cars
De Soto-Plymouth Distributors
EM. 5051 AT. 2751
Wagstaff MOTOR CO. INC

FROST

'49 DE SOTO De Luxe Club Coupe	$1,695
'49 NASH Ambassador two-door	$1,495
'49 FORD De Luxe "6" two-door	$1,195
'47 MERCURY Station Wagon	$1,095
'46 FORD Station Wagon	$895
'47 CHEVROLET Club Coupe	$1,095
'47 CHEVROLET Fleetline Sedan	$1,095
'48 PLYMOUTH Special De Luxe door	$995
'47 FORD Super De Luxe For-dor	$995
'47 FORD Super De Luxe Club Coupe	$1,045
'47 FORD ½-ton Panel	$795
'46 CHEVROLET ½-ton Panel	$745

LOW PRICES
We Have Over 75 Trained Mechanics in Our Shop
WA. 9073—WA. 9076
450-451 Peachtree St., N. E
Open Evenings Till 9 P.M.

THE BUICK Center
'49 BUICK Super 4-door Sedan.
'49 BUICK Super Sedanette.
'47 DE SOTO Custom 2-door Sedan. Radio, heater, spotlight, other extras. Very clean.
'46 BUICK Super Convertible. Radio, heater, white-wall tires. A 20,000-mile car.
'49 BUICK Special Sedanette.
'48 BUICK Roadmaster 2-door Sedanette. Very clean.
'48 PONTIAC. Hydra-Matic, radio and heater. Clean.
'47 BUICK Super Sedan. White-wall tires. A clean car!
'46 BUICK Super Sedan.
'46 BUICK Roadmaster Sedan.
'48 PONTIAC Streamliner 2-door Sedan. Radio, heater. Clean. Low mileage.
'47 OLDSMOBILE "66" Sedanette. Radio, heater. Very clean.
Hix Green Buick Co.
Spring at North Ave.
609 Spring St. VE. 5466
Open Eves. Til 9 P. M.

Take Your Choice
$145 DOWN AND
12 PAYMENTS 29.12
'40 BUICK Special 4-door
'41 NASH "600" 4-door
'41 AMERICAR 4-door
'42 HUDSON "8" 4-door
'41 OLDSMOBILE "8" 4-door
Some of these cars have radios and heaters. If you want a real buy, come take a look at one of these!
HUGGINS MOTORS
383 WEST PEACHTREE, MA. 8697

NOW You Can Get the DOWN PAYMENT
On a '49 or '50 Mercury
For Your
'39 or Later Model Car
You'll Never Get MORE THAN TODAY!
See Joe Spradlin
Edmunds Motor Co.
Lincoln-Mercury Dealer
241 Spring St. CY. 3601
Open Evenings Until 9:30 o'Clock

'48 PLYMOUTH
Special De Luxe 2-door. Radio, heater, original dark grey finish, low mileage. This is a one-owner car. Exceptionally clean. Only $1,175
Gouldman-Taber Pontiac
161 IVY ST., N. E. CY. 7366

Automobiles for Sale 200

Why Pay More
VICTORY
Has It For
—LESS!—
639 West Peachtree St.
Corner Ponce De Leon
VE. 8179

'49 DODGE Coronet Demo.	$2,195
49 DODGE 2-door	$1,595
'49 DODGE Coronet 4-door	$1,895
'49 FORD Club Coupe	$1,295
'48 CHEVROLET Aerosedan	$1,295
'48 CHEVROLET Aerosedan	$1,395
'48 DODGE Custom 4-door	$1,395
'48 PLYMOUTH 4-door	$1,195
'48 STUDEBAKER Club Coupe	$1,195
'47 CHEVROLET 4-door	$1,095
'47 DODGE Town Sedan	$1,095
'47 STUDEBAKER Coupe	$995
'47 NASH 4-door Sedan	$795
'47 CHEVROLET 4-door	$995
'46 PLYMOUTH 4-door	$895
'41 CHEVROLET 4-door	$495
'41 PLYMOUTH Opera Coupe	$495
'40 DODGE 4-door	$545

352 Spring St., N. W.
WA. 2505

'49 OLDSMOBILE "88" 2-door	$2,080
'49 PLYMOUTH Spec. Del. 4-dr.	$1,695
49 DODGE Club Coupe	$1,795
'49 DODGE Coronet 4-door	$1,895
'48 OLDSMOBILE Club Coupe	$1,395
48 DODGE Club Coupe	$1,395
48 PLYMOUTH 4-door	$1,195
48 CHEVROLET Aerosedan	$1,295
'47 DE SOTO Club Coupe	$1,095
47 CHEVROLET 4-door	$1,095
47 DODGE 4-door Custom	$1,145
'46 BUICK Convertible	$1,195
'46 OLDSMOBILE Club Coupe	$1,045
'46 OLDSMOBILE 4-door "98"	$1,095
46 PLYMOUTH 4-door	$895
46 CHEVROLET Coupe	$795
'42 FORD 4-door	$645
'42 PLYMOUTH 2-door	$495
'41 CHRYSLER. Cleanest in town	$695
'41 PLYMOUTH Club Coupe	$495
41 CADILLAC 4-door	$895
40 PLYMOUTH 4-door	$295
40 OLDSMOBILE 2-door	$445
'39 PLYMOUTH 4-door	$395
'39 BUICK 4-door	$295

VICTORY MOTORS, INC.

CHEVROLET
DOWNTOWN
CHEVROLET
329 WHITEHALL MA. 5000

'48 CHEVROLET Fleetline Sedan	$1,145
'42 CHEVROLET Town Sedan	$595
'46 CHEVROLET 4-door Sedan	$895
'36 CHEVROLET Town Sedan	$135
'37 FORD Tudor	$95
TRUCKS	
'48 CHEVROLET Pickup	$995
'48 FORD ½-ton Panel	$895
'46 CHEVROLET ½-ton Pickup	$595
'42 CHEVROLET ½-ton Pickup	$495

Several Pickups to Select From.
See Us—Open Saturday Afternoon

STOP—You're interested in buying a car or you wouldn't be reading this. Go on, look 'em all over. —BUT Before you buy any car from anybody take time to see the
1950 MERCURY LINCOLN
and "HAPPY" VANCE
"For the Trade of a Lifetime"
EDMUNDS MOTOR CO.
"Lincoln Mercury Dealer"
241 Spring St., N. W. CY. 3601
Open Evenings 'Til 9:30 o'Clock

McClellan-Jackson Co.
Your De Soto-Plymouth Dealer

'40 PLYMOUTH 2-door	$395
'35 PLYMOUTH 2-door	$150
'36 CHEVROLET 2-door	$125
'36 CHEVROLET 2-door	$150
'37 PLYMOUTH 2-door	$150
'37 PLYMOUTH Coupe	$150

⅓ Down, Balance Easy Monthly Payments.
500 N. Main St., East Point, CA. 6692

Auto Trucks for Sale 201

BEAUDRY

'46 OLDSMOBILE "6" 4-door Sedan. Extra clean	$995
'46 FORD 6-cylinder Tudor Sedan	$750
'36 OLDSMOBILE "6" 4-dr. Sedan	$195
'41 FORD Dlx. "8" Fordor Sedan	$450
'40 FORD De Luxe Tudor Sedan	$495
'39 DODGE De Luxe Business Coupe	$450
'48 CHRYSLER New Yorker Club Coupe. Radio, heater, whitewall tires, overdrive	$1,395
'49 FORD Cust. 8 Fordor Sed. Heater, seat covers, w. w. tires. A very nice one	$1,295

OPEN EVES. 'TIL 8 O'CLOCK
BANK RATE FINANCING
BEAUDRY
"Atlanta's Oldest Ford Dealer"
451 Spring St., N. W.
WA. 3297 CY. 3424

1949 International 1-TON METROS
In perfect running order. These trucks were checked monthly and maintained to the highest state of efficiency.
Must Be Seen to Be Appreciated
Priced to Move
SEE J. H. BLANTON
20 Houston St., N. E., or Call WA. 3328

TODAY IN RADIO AND TV

Welitch To Star In Aida This P. M.

By RITA VAN PELT

Ljuba Welitch will be the principal singer when Verdi's beautiful opera, **Aida**, comes to WCON-ABC as a Metropolitan matinee presentation this afternoon beginning at 2 o'clock.

The fiery Bulgarian soprano will be joined by **Ramon Vinay**, noted Chilean tenor, as "Rhadames" and **Robert Merrill** as "Amonasro."

First produced in 1871 at Cairo, Egypt, "Aida" was written for dedication ceremonies at the opening of the Suez Canal. Exalting the past grandeurs of Egypt, the opera's plot grew out of a suggestion by the famous French Egyptologist, Mariette Bey, who had discovered ancient evidence there of the burial of living persons.

Home Decoration

Like to know what a new combination of colors can do to revive the family living room? **Betty Moore**, noted interior decorator of the WGST-MBS **Your Home Beautiful**, will describe a fascinating color scheme (guaranteed to keep the family at home just to admire the scenery) when that helpful program comes to the air at 11 this a. m.

Symphony

Toscanini will conduct the **NBC Symphony** in the "Symphony No. 40" by Mozart, Schubert's "Unfinished Symphony," and Smetena's "The Moldau," over WSB at 6:30 this afternoon.

Musical Interview

WCON's "femme-tator," **Charlotte Bronson**, will interview musician-composer **Hugh Hodgson** at 5:30 p. m. at which time he will tell about his thirteenth Annual Young Peoples Concert slated for Sunday afternoon at the Women's Club. He also will demonstrate parts of his program, telling something about the suite he has just written especially for this occasion.

Little Orley

Les Henrikson's habit of playing "Little Orley" records on his Saturday morning kid's program is gaining in popularity. Seems the youngsters love that fictitious little character almost as much as they do Uncle Les. Today's recorded episode, which will be played at approximately 9:30 on WCON (right after the Breakfast on Peachtree special Aidmore program) will be titled "Adventures with the Happy Bird." **Hugh** "Uncle Lumpy" **Brannum**, who writes and narrates the Orley fantasies, is quite an interesting personality himself. We thought the kids might like to see how he looks, so we're printing his picture.

HUGH BRANNUM
Little Orley's "Uncle Lumpy"

Exhibiton Games

Beginning this afternoon at 1:45 and continuing every day at that time for the duration of the major league exhibition series, station WGLS will broadcast those games through the Liberty Broadcasting Company.

Aidmore Breakfast

If you, like the rest of us, missed Tony Hanson, who was slated to whistle on the Original Amateur Hour Thursday night, you may hear him do his stuff on the Breakfast on Peachtree special Aidmore program over WCON this a. m. at 8:30. Though Tony's number was "scratched" due to lack of time Thursday, he took it like a real trouper and will make up for things this morning.

TV Talk

When **Kirk Douglas** comes to the TV screen as tonight's guest on the **Ken Murray Show** over WAGA-TV at 8, he will enact a tense moment from the motion picture hit, "Champion," in which he soared to instantaneous stardom. Actress **Arlene Whelan** will co-star.

Oscar Levant will join the panel of experts on the WSB-TV **"Who Said That"** program at 9:10 tonight. Other guests will include **Elsa Maxwell** and **Herbert Bayard Swope.**

The timely book, "The Coming Defeat of Communism," by James Burnham, will be discussed on the WSB-TV **"Author Meets the Critic"** program slated for your screen at 9:40.

Glenn Davis To Try Radio, TV, Movies

HOLLYWOOD — (AP) — Glen Davis, "Mr. Outside," of the Davis-Doc Blanchard football duo at West Point, is going to try his hand at radio, television and the movies, his father, Ralph Davis, said yesterday.

Davis, obtaining his release from the Army, is going to concentrate on football and is expected to sign probably next week with the Los Angeles Rams of the National-Pro League, but in his spare time he intends to keep busy—and keep the money coming in.

Davis has given General Artists Corp. the power to negotiate contracts for him in the movies and in radio and television. He has been approached for his services in all three fields. He and Blanchard appeared in one movie, "The Spirit of West Point," produced by Harry Jo Brown and Charles Rogers, and he has done some sports announcing.

Red Cross Drive

SPARTA—The Rev. William C. Corley, Red Cross Roll Call Chairman for the Hancock County fund drive, reports progress although solicitation has just begun. Chairman Corley expects to complete the drive this month. School children will make their annual contribution to the drive and they usually do a good job.

WQXI (790 KC)

MORNING

5:00, Sign On—Daybreak in Dixie; 6:00, News Capsule; 6:05, Sunnyside Up; 7:00, News Capsule; 7:05, Sunnyside Up; 7:45, Swap and Shop; 8:00, News Capsule; 8:05, Sunnyside Up; 9:00, News Capsule; 9:05, Thomas Turns the Tables; 9:45, Swap and Shop; 10:00, News Capsule; 10:05, Corley's Corner.

AFTERNOON

12:00, Twelve O'Clock Edition; 12:15, Dick Haymes Show; 12:30, Theater of Stars; 1:00 Adventures in Research; 1:15, National Guard Show; 1:30, Voice of the Army; 1:45, Guest Star; 2:00, Motorcade of Melody; 5:00, Salute to Reservists; 5:30, Here's to Vets; 5:45, Star of the Week; 6:00, Saturday Reporter; 6:15, Music in the Evening; 6:45, Sign Off.

WEAS (1010 KC)

MORNING

6:45, Sign On; 6:45, Break o' Day; 8:00, Rev. J. H. Lawson; 8:30, Rev. R. C. Smallwood; 9:00, Rev. H. G. Hewatt; 9:15, Rev. A. M. Alexander; 9:30, Rev. Maude Largin; 10:00, Rev. Hobart D. Goolsby; 10:30, Rev. Andrew Jenkins; 11:00, Lunchtime Hillbilly Parade; 11:15, Macey's Television Treasure Hunt; 11:30, Lunchtime Hillbilly Parade.

AFTERNOON

12:00, Jack Holden's Hillbilly Record Show; 12:45, Jack Holden and the Virginia Homefolks; 1:00, Rev. B. C. Bates; 1:30, All-Star Theater; 2:00, In the Garden; 4:00, Club 1010; 4:30, Sepia Showcase; 5:00, Jack Holden's Hillbilly Record Show; 6:45, Sign Off.

WERD (860 KC)

MORNING

6:45, Sign On; 6:46, Bouncing With Bobby; 7:25, News; 7:30, Morning Meditations; 7:45, Bouncing With Bobby; 8:55, News; 9:00, Sweet Chariot; 9:30, Graham Jackson Show; 10:00, Studio House Party; 10:30, Auburn Avenue Hit Parade; 11:00, Good Word Show; 11:30, Dial a Disc; 12:00, Lunch Call.

AFTERNOON

12:45, What Do You Think; 1:00, West Side Juke Box; 2:00, Red, Hot and Blue; 3:30, Bondu's Rendezvous; 5:00, Simpson St. Church of Christ; 5:30, The Sound; 6:15, Maroon Notes; 6:45, Sign Off.

WGLS (970 KC)

MORNING

6:45, Top of the Morning; 9:45, Girl Scouts; 10:00, Kiddies Korner; 11:00, Hollywood Calling; 11:30, Twentieth Century Serenade.

AFTERNOON

12:00, Dick Granville's Midday Matinee; 2:00, At Your Request; 4:00, Voice of the Army; 4:30, Curtain Call; 5:00, The Two Teens; 5:30, Sundown Serenade; 6:45, Sign Off.

ANNUAL STATEMENT
For the year ending December 31, 1949, of the condition of the
LAW UNION & ROCK INSURANCE COMPANY, Ltd.
of London, England
Organized under the laws of the Kingdom of Great Britain, made to Zack D. Cravey, the Comptroller General of the State of Georgia, in pursuance to the laws of said State.
Principal U. S. office: 20-22 Trinity St., Hartford, Conn.

TOTAL ASSETS (actual cash market value)	$3,135,325.75
LIABILITIES:	
Capital Deposit	250,000.00
Surplus over Liabilities	1,236,361.63
Total Liabilities	1,648,964.12
Income 12 months 1949	1,268,882.09
Disbursements 12 mos. 1949	1,025,472.53

A copy of the Act of Incorporation, duly certified, is in the office of the Insurance Commissioner.
STATE OF GEORGIA—County of Fulton.
Marion N. Watson, duly sworn, says he is the General Agent of Law Union & Rock Ins. Co., Ltd., that the foregoing is correct and true. MARION N. WATSON.
Sworn to before me this Feb. 28, 1950.
(Seal) LOUISE T. PAVLOVZKY, N. P.
SOL EPSTEN INSURANCE AGENCY
Hurt Building Atlanta, Georgia

Your Best Route to
SOUTH GEORGIA
FLORIDA
• economical
• comfortable
• dependable
• safe
For schedules, fares, and other information inquire
95 FORSYTH ST, N. W., ATLANTA
WAlnut 8181 or ALpine 2027
CENTRAL GEORGIA RAILWAY

RADIO PROGRAMS FOR TODAY

SATURDAY

ON THE NETWORKS

All Programs in Eastern Standard Time and Subject to Change Without Notice

TIME	550 KC WCON ABC 98.5 MC	590 WAGA CBS 103.3 MC	750 WSB NBS 104.5 MC	920 WGST MBS 94.1 MC
5:15	Silent	Strength for Day	First Call	Silent
5:30	Les Henrikson	F'hands; Griffith	Farm Hour	Hillbilly
6 :00	Fish and Game	Hillbilly	Cotton Carrier	Tune
:15	in Georgia	Hit Revue	Smith Bros.	Time
:30	Les Henrikson	H'land Harm Q.	Old Corral	Hillbilly
:45	Statesmen Quartet	Texas Tyler	Sunup Serenade	Tune Time
7 :00	Les Henrikson	News; Early	News	News
:15	Les Henrikson	Worm	Merry-Go-	Best of
:30	Henrikson; News	Clark News	Round	West
:45	Les H.; Money Man	Early Worm	News	Rpts. to State
8 :00	News; Les	World News	World News	Coffee
:15	Henrikson	Early Worm	Morning	Time
:30	Breakfast on	Early Worm	Melodies	Coffee
:45	Peachtree	Meetin' Time	Morn. Melodies	Time
9 :00	Breakfast on	Jolly Home	Mind Your	Hillbilly
:15	Peachtree	Barnyard Follies	Manners	Jamboree
:30	Les' Kid	Enid Day	Adventure	Hillbilly
:45	All-Request	Garden Gate	in Music	Jamboree
10 :00	Back to	Make Way	Fred	From Hollywood
:15	The Bible	For Youth	Waring	Edythe Miller
:30	Jungle Jim	Nat'l Guard	Naval Air	Kaye & L'barde
:45	Front Page Drama	Behind Scenes	Taylor	Errand of Mercy
11 :00	Junior	News; Let's	Home Beautiful	Home Beautiful
:15	Junction	Pretend	Tunest Tips	Tunes & Tips
:30	Shirley Ann	Junior	Smilin' Ed	Natl. Guard
:45	Shirley Ann	Miss	McConnell	Here's to Vets
12 :00	Prep	Theater	News	Man on
:15	Parade	of Today	Hymns	the Farm
:30	Don Elliott, News	Grand Central	Salute	Salute To
:45	Univ. School of Air	Station	To Reservists	Reservists
1 :00	Variety Unlimited	Stars Over	Farm and	Atlanta
:15	Variety Unlimited	Hollywood	Home Hour	on Stage
:30	Backstage With	Give and	Girl Scout	Atlanta
:45	Atlanta Symphony	Take	BirthdayParty	on Stage
2 :00	Opera—	County	Voices and	Atlanta
:15	"Aida"	Fair	Events	on Stage
:30	With	Cumberland	Matinee at	920 Special
:45	Ljuba Welitch,	Mt. Boys	Meadowbrook	920 Special
3 :00	Ramon Vinay,	Georgia	Pioneers	920 Special
:15	Jerome Hines,	Playboys	of Music	With
:30	Philip Kinsman,	Farmhands	Pioneers	Zenas
:45	Margaret Harshaw,	Farmhands	of Music	Sears
4 :00	Robert Merrill,	Cecil Griffith	Living	920 Special
:15	and Others;	and Younguns	195	With
:30	Milton Cross,	Boy Jake	"Teddy	Zenas
:45	Commentator	Gol'tone Duet	Is My Son"	Sears
5 :00	Emil Cooper	Treasury	Here's to Vets	920 Special
:15	Conductor	Woods, Weather,	Good Samaritan	With
:30	Hugh Hodgson	News	Religious News	Zenas Sears
:45	Variety Unlimited	Youth Revival	Chris. Science	To Announce
6 :00	Sports	Youth For	Nws; Ball Scores	Ga. Tech
:15	Sports; Textile Topics	Christ	Confid. Closeups	Legal Drama
:30	Don Elliott;, News	One Great	NBC Symphony	Church
:45	Three Suns	Hour	Orchestra	of Christ
7 :00	Guest Star	Georgia	NBC Symphony	Hawaii -
:15	Airborne	Hayride	Orchestra	Calls
:30	Chandu, The	Vaughn	Adv. of Audrie	Comedy of
:45	Magician	Monroe	Andrews	Errors; Kend.
8 :00	Saturday Night	Gene	Hollywood	Twenty
:15	All-Request Party	Autry	Star Theater	Questions
:30	Saturday Night	The	Truth or	True or
:45	All-Request Party	Goldbergs	Consequences	False
9 :00	Saturday Night	Gang	Your Hit	Meet Your
:15	All-Request Party	Busters	Parade	Match
:30	Saturday Night	Arthur	Dennis	Lombardo-
:45	All-Request Party	Godfrey	Day	land USA
10 :00	Saturday Night	Sing It	Judy	Chicago
:15	All-Request Party	Again	Canova	Theater
:30	News	Sing It	Grand Ole	of the
:45	Saturday Night	Again	Opry	Air
11 :00	All-Request Party	News; Wood's	News	Precious
:15	Saturday Night	Atomic	Morton Downey	Memories
:30	All-Request Party	Boogie	Platter	Dance
:45	Saturday Night	Show	Party	Orch.; News
12:00	All Request Party	Sign Off	News	Sign Off
12:05	All-Request Party	Silent	Orchestra	Silent

TELEVISION

WSB-TV—CHANNEL 8

1:00—Test Pattern and Music.
2:00—Multiscope, News, Time, Temperature, Weather and Music.
6:45—Action Theater, "Outlaw of the Plains" with Buster Crabbe.
7:45—News: Lee Jordan.
8:00—Hopalong Cassidy, "Mystery Man" with Bill Boyd.
9:10—Who Said That: John Cameron Swayze (NBC).
9:40—Author Meets the Critics: John J. McCaffery (ABC).
10:10—News: Lee Jordan.
10:30—Sign Off.

WAGA-TV Channel 5

2:15—Test Pattern.
6:00—WAGA's Wild West Theater, Part I (Film).
7:00—WAGA's Wild West Theater, Part II (Film).
8:00—Ken Murray Show: A tense sequence from "Champion" enacted by Kirk Douglas, Darla Hood, Jan Rubini accompanied by his seven-year-old son Michel as additional guests (CBS).
9:00—Ed Wynn Show—Comedy and guests (CBS).
9:30—Feature Theater (Film).
10:30—Sign Off.

1340 WBGE 95.5

MORNING

12:00, WBGE Night Hawk; 4:00, Yawn Busters; 6:00, News, Yawn Busters; 7:00, News, Alarm Clock Club; 8:00, News, Alarm Clock Club; 9:00, Morning Melodies; 10:00, Hemphill Church of God; 10:15, Crossroads Store; 11:30, Starmakers Revue.

AFTERNOON

12:00, Golden Stories; 12:30, Fashion Footnotes; 1:00, News, Downbeat Record Club; 2:00, News, Saturday Afternoon Serenade; 3:00, Music You Want; 3:30, Children's Gospel Hour; 4:00, News; 4:15, Melody With Roguel and Hudson; 4:30, Doris Day; 4:45, Latin American Rhythms; 5:00, News; 5:15, Margaret Whiting; 5:30, Proudly We Hail No. 73, Richard Lang; 6:00, Tommy Dorsey; 6:15, Public Health.

EVENING

6:30, River Ranch Boys; 7:00, King Platter; 8:00, WBGE Pop Concert; 8:30, 1340 Club; 9:30, VFW Program—River Branch Boys; 10:00, Music to Read By; 10:30, Freddie Miller Show; 12:00, WBGE Night Hawk.

1380 WATL 97.5

MORNING

6:00, Georgia Farm and Home Hour; 6:30, Southland Playboys; 6:45, Dan Ross—Howdy, Neighbor; 6:55, News; 7:00, Dan Ross—Howdy, Neighbor; 7:55, News; 8:00, Dan Ross—Howdy, Neighbor; 8:45, News—Pat McGuinness; 9:00, Voice of the Church; 9:15, Cowboy Jubilee; 10:00, Assembly of God Church; 10:15, Radio Want Ads; 10:30, For the Ladies; 11:00, Ralph Carroll; 11:15, Noe Show.

AFTERNOON

12:00, Personality Time; 12:15, News—Pat McGuinness; 12:30, Stories to Remember; 12:45, Songs of the Past; 1:00, Music for You; 1:30, Waltz Time; 1:55, News; 2:00, Ruark's Rumpus Room; 2:55, News; 3:00, Ruark's Rumpus Room; 3:55, News; 4:00, Ruark's Rumpus Room; 5:00, Radio Want Ads; 5:15, Storytime; 5:45, News.

NIGHT

6:00, WATL Supper Club; 6:45, Sports Roundup; 7:00, WATL Supper Club; 7:45, News Parade; 8:00, Peachtree Theater; 9:00, WATL Concert Hall; 10:00, News; 10:05, Starlight Interlude; 10:30, Old Nite Watchman; 10:55, News; 11:00, The Old Nite Watchman; 11:55, News; 12:00, Sign Off.

WTJH (1260KC)

MORNING

6:00, Sign On; 6:00, News; 6:05, Hot Biscuits; 7:00, News; 7:05, Hot Biscuits; 7:30, Program Preview; 7:35, Hot Biscuits; 8:00, Housewives' Platter Party; 9:00, News; 9:05, Merchants' Merry-Go-Round; 9:55, Your Theater Guide; 10:00, Shut-in Show; 11:00, East Point Talent Parade.

AFTERNOON

12:00, High Noon News—MacFarland; 12:15, Service Show; 12:30, Saddle Up and Swing; 1:30, Gospel Songs; 1:45, Sacred Songs; 2:00, Rev. Grady Jackson; 2:15, Sacred Songs; 2:30, It's the Top; 2:45, Saturday Shoppers' Sidewalk Session; 3:00, Rev. A. S. Yorkman; 3:15, Music for Saturday; 3:45, Minor Melodies; 4:00, News—MacFarland; 4:05, Music for Saturday; 4:30, Gospel Songs at Eventide; 4:45, Tomorrow's Sunday School Lesson—Rev. Van Gorder; 5:00, Religious Songs; 5:15, Music for Saturday; 6:40, Program Previews; 6:30, Melodic Sunset; 8:45, Sign Off.

JUNGLE JIM

Thrilling Adventure on the Air—and in the Comic Weekly, Distributed in The Constitution Every Sunday.

SATURDAY, MARCH 11

Atlanta	10:30 A. M.	WCON
Bainbridge	11:15 A. M.	WMGR
Brunswick	9:15 A. M.	WMOG
Cairo	9:00 A. M.	WGRA
Cartersville	9:15 A. M.	WBHF
Covington	8:30 A. M.	WMOO
Douglas	9:30 A. M.	WDMG
Elberton	11:45 A. M.	WSGC
Fitzgerald	9:15 A. M.	WBHB
Hartwell	10:15 A. M.	WKLY
Marietta	9:15 A. M.	WFOM
Quitman	7:15 P. M.	WKMA
Rome	9:15 A. M.	WRGA
Savannah	10:15 A. M.	WCCP
Thomasville	5:30 P. M.	WKTG
Tifton	9:30 A. M.	WWGS
Toccoa	9:30 A. M.	WRLC
Vidalia	6:30 P. M.	WRGN
Waycross	9:15 A. M.	WAYX

FRONT PAGE DRAMA

SATURDAY, MARCH 11

Atlanta	10:45 A. M.	WCON
Cartersville	6:45 P. M.	WBHF
Covington	12:45 P. M.	WMOO
Douglas	9:45 A. M.	WDMG
Dublin	1:45 P. M.	WMLT
Elberton	9:45 A. M.	WSGC
Fitzgerald	6:00 P. M.	WBHB
Hartwell	9:15 A. M.	WKLY
Savannah	11:15 A. M.	WCCP
Vidalia	7:00 P. M.	WRGN

YOUR SALESMAN AT THE BREAKFAST TABLE
A want ad in the South's Largest Morning Newspaper brings action ALL DAY long.

The Accent's On Youth!

MEL WISE
BABS HAMILTON
SCHOOL NEWS REPORTERS
ON
"The Prep Parade"
12 NOON TODAY
WCON
FIRST AT 55 ON YOUR DIAL
THE CONSTITUTION STATION

CITY HALL NEWS

Maddox Park Annexation Will Be Sought by City

By HERMAN HANCOCK

City administration leaders are preparing to ask the 1951 session of the Georgia Legislature to annex to Atlanta that portion of Maddox Park which now lies outside the city.

Many municipal officials were under the impression that all Maddox Park was inside the corporate limits of Atlanta and were surprised at a Constitution story telling that the 1950 special legislative session had "hop-scotched" over the unincorporated portion of Maddox Park to bring into Atlanta a 50 by 110-foot lot owned by a city Board of Education painter.

Slum Clearance Plea

Atlanta's first exclusively slum clearance project may be under way before the end of the year, James H. Therrell, Executive Director of the Atlanta Housing Authority, believes. He has filed with the Housing and Loan Corporation a petition for the earmarking of $2,940,000 as the Federal Government's share of the cost of eliminating approximately 43,000 slum dwelling units in Atlanta. As soon as the allocation is made, he will file an application for a loan to plan the development. After plans are completed, the property will be bought, cleared of existing structures, graded and utilities will be installed after which it will be offered for sale to private developers for improvements in accordance with plans now being prepared by the Metropolitan Planning Commission. Therrell expects the first work can be under way before the end of the year. He said this part of the program is devoted exclusively to slum clea.ance by private capital contrasting with public housing.

5,057 City Employees

The City has 5,057 employees according to the 1949 report of the Personnel Board just released. A total of 2,035 are in the classified service and 1,155 of these have been on the governmental payroll less than five years. Of the non-school employees of the city, 37.18 percent, or 1,104, make less than $200 a month and comprise the largest group. Only four, or .13 percent make from $701 and up a month; sixteen make from $451 to $500 a month, and nine make from $651 to $700 monthly. The report shows that 4,461 applied for city jobs in 1949, a total of 1,664 passed the examinations, and 1,008 were employed. There were 149 resignations during the year; 67 dismissals, and 75 new jobs were created.

Huie Signs Contracts

Acting Mayor Ralph Huie has signed contracts calling for a replacement for the Williams Street School costing $620,000 over-all and a five-year arrangement with Southern Ferro Alloys Division of the Tennessee Products Corporation for purchase of tin cans salvaged at the incinerator. Henry A. Ivey, Inc., will build the new Williams Street School, with Arthur Neal Robinson, Sr., and Arthur Neal Robinson, Jr., as architects. The city expects a minimum of $70,000 annually from the can sales.

Negro Housing Survey

Surveys will begin Monday on a 900-unit Negro public housing project in the Lakewood area costing an estimated $7,200,000, James H. Therrell, Executive Director of the Atlanta Housing Authority announced. A portion of the unused areas of Lakewood Park properties will be utilized for the development.

Bachelor Relents

Harold S. Brady, Construction Department Engineer and long-time confirmed bachelor, announced to friends he will be married soon to Mrs. Auverne Woods, of Atlanta. . . . Dr. Hollis Hope, of the City Health Department, is back at his office after an illness. . . . Roy Elrod, Accountant in City Comptroller Lawrence James' office, is the father of a second daughter, born at Crawford Long Hospital. Both mother, the former Miss Helen Wiley, of Danville, and baby are "doing nicely."

Constitution Staff Photo—Marion Johnson

MARRINER S. ECCLES

Here for "Off-the-Record" Talk

Eccles Makes 'Off Record' Speech Here

Marriner S. Eccles, a member of the Federal Reserve Board, Washington, made an "off the record" speech last night at a dinner meeting of the Atlanta Lawyers' Club, 70 Fairlie St., N. W. To newspaper reporters, he said he had no comment to make for publication on any subject.

Eccles said he came to Atlanta at the invitation of Frank Neely, Chairman of the Board of Directors of the Federal Reserve Bank of Atlanta, to attend a meeting of the Directors of that organization.

"It is the first time I have been in Atlanta in eleven years," he said, "and I was very glad of the opportunity to come here again."

John H. Boman, Jr., President of the Lawyers' Club, was Chairman of the meeting last night. In addition to Eccles, another speaker was Dr. Rufus Harris, President of Tulane University, New Orleans.

Others at the head table included Malcolm Bryan, M. E. Kilpatrick, Warren Moise, John A. Sibley, E. Smythe Gambrell, William J. McLarin, Philip H. Alston, Jr., and Harold T. Patterson.

Keeping Up With Atlanta

By ALEX JOINER

Gem Expert To Speak

The Georgia Mineral Society will hear from a woman who knows diamonds "from the ground up" at 8 p. m. Monday in the Civil Engineering Building at Georgia Tech. Gladys Babson Hannaford, recently returned from South African mines, will be the speaker. She will tell the story of the diamond from the rock that is blasted out of a "pipe mine" a quarter of a mile deep in the earth to the finished gem flashing on the finger of an engaged girl.

Enid Day Toastmistress

Enid Day, Atlanta radio commentator, will be toastmistress at a GSCW alumnae luncheon at the Atlanta Athletic Club on March 24. Dean Donald H. MacMahon and President Guy Wells will speak. Alumnae of the school are requested to make reservations by March 22 through Miss Paula Bretz, 245 Mercer Ave., College Park. . . . Altanta alumni of the Georgia Teacher's College have elected J. D. Cherry, DeKalb County School Superintendent, president of their alumni association. Sidney Stapleton is vice president and Miss Jewell Green is secretary-treasurer.

Atlantan in Debate

John Bacheller, Jr., will take Sewanee's part in a debate tomorrow with the U. S. Military Academy at West Point on a comparison of the educational objectives of the two schools. Bacheller, a sophomore at the University of the South, is the son of John Bacheller, of 639 Cooledge Ave.

Nuernberg Film

The film "Nuernberg, Its Lesson for Today" will be shown at 8 p. m. on March 19 at the A. A. Educational Building, 250 Penn St., N. E. The Atlanta Post No. 112 of the Jewish War Veterans of America will sponsor the showing and the public is invited. Admission is free.

Brunswick Concert

CLINTON, S. C.—The Presbyterian College Glee Club will open its Spring tour with concerts in the Brunswick, Ga., Presbyterian Church Saturday evening and Sunday morning, March 25-26, before proceedings to Florida.

GUARANTEED
Complete Overhaul
WATCH REPAIR
Parts Included
$3.50
BUDDY WATCH SHOP
186 Mitchell St. at Broad

Fred Cockrell Ill in Texas

Fred Cockrell, President of the Atlanta Cotton Exchange, was reported in a serious condition yesterday at a hospital in Houston, Texas, following a stroke. Dr. C. A. Dwyer, physician at the Shamrock Hotel where Cockrell was staying, said he had a cerebral hemorrhage.

Cockrell owns the cotton brokerage firm of Cockrell & Company. He is a former President of the Atlantic Cotton Association, a former director of the American Cotton Shippers Association and a member of the New York Cotton Exchange.

He was in Houston to attend the Texas Cotton Association convention and was scheduled to return to Atlanta today. His wife, Mrs. Ebba Cockrell, is flying to Houston from New York where she was vacationing.

Miss Lu Lu Camp 'Cherry' Princess

Miss Lu Lu Camp, 20, of 129 Palisades Rd., has been selected as Georgia Princess for the Washington Cherry Blossom Festival, March 31-April 2.

Miss Camp, daughter of Mr. and Mrs. Thomas L. Camp, is presently a sophomore at Randolph-Macon Woman's College at Lynchburg, Va. She is a graduate of Washington Seminary.

She was chosen for the honor by the Georgia State Society of Washington.

Her father is a member of the Fulton County Commission.

TODAY'S CROSSWORD PUZZLE

ACROSS
1 Pesters.
5 Crowd.
9 Staff bearer.
14 Wild ox of Celebes.
15 A Great Lake.
16 False forms of thinking.
17 Traveling.
19 Fern dots.
20 Change.
21 Engineer's calculating device.
23 Inferior.
25 Despises.
26 Prate.
28 Some.
29 Intimidate.
32 Foresight.
37 Level.
38 A black bird.
39 New Zealand root stock.
40 Semi-tropical fruits.
41 Curved molding.
42 Not very respectful.
44 Each.
45 Fortunate: India.
46 Close relative.
47 Pluckiest.
50 Gloomy.
55 Pertaining to hurling of missiles.
58 Imbibes.
59 Expect.
60 Branch of science.
62 Shelf.
63 Uncommon.
64 A poker stake.
65 Delightful regions.
66 Assassinated.
67 Promontory.

DOWN
1 Maritime.
2 Old-womanish.
3 Ruminant animals.
4 Cloys.
5 Feminine pronoun.
6 Goddess of discord.
7 Silver coins of Morocco.
8 Dainties.
9 Woe.
10 Embellish.
11 Glittering intermittently.
12 Jewish month.
13 Demolish.
18 One of the United States.
22 Finished.
24 Beam.
27 English lawyers.
30 Hot air chamber.
31 Compass point.
32 Stay.
33 Storm.
34 Swampy ground.
35 A five-dollar bill.
36 Neither.
37 Equal footing.
40 Discoverer of the Mississippi.
42 Angers.
43 Energy.
45 Strikes.
48 Array.
49 Siamese weight.
51 Pertaining to the Italian capital.
52 Judge.
53 Factions.
54 Alphabetical letters.
55 Large bundle.
56 Frightened.
57 Center.
61 Novel.

Solution to Yesterday's Puzzle

	S	E	A	L	E	D		R	E	B	E	L	S	
P	A	R	V	E	N	U		E	M	U	L	A	T	E
A	V	I	A	T	E	S		L	O	R	I	M	E	R
S	I	N		S	A	T	I	E	T	Y		P	E	A
S	T	O	P		S	E	D	G	E		T	O	P	S
E	A	S	E	S		R	E	A		T	H	O	L	E
D	R	E	N	C	H		A	T	T	A	I	N	E	D
			S	O	U	S		E	A	R	N			
S	P	L	I	N	T	E	R		M	E	N	A	C	E
C	L	I	V	E		V	A	T		S	E	D	R	A
R	U	S	E		P	E	T	I	T		D	U	E	S
E	N	S		P	A	R	A	G	O	N		L	A	T
E	D	O	M	I	T	E		E	P	I	L	A	T	E
D	E	M	O	T	E	S		R	E	L	A	T	E	R
	R	E	P	A	S	T		S	E	E	P	E	D	

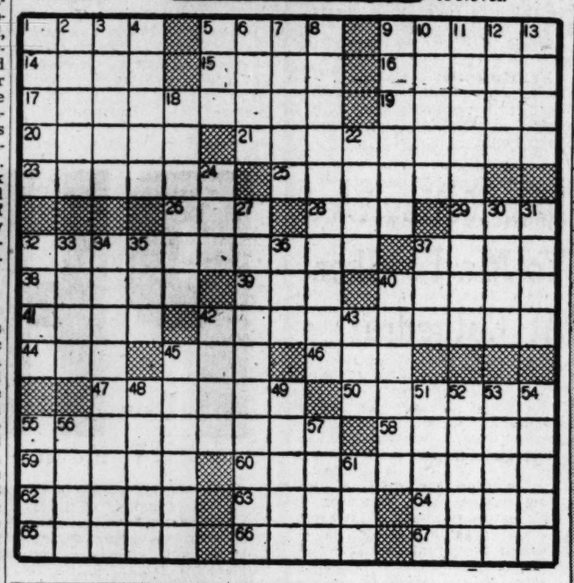

ACTUAL START APRIL 1

West End and Fairburn Due for Census Sampling

By MARJORY SMITH

Residents of Atlanta's West End and the rural area around Fairburn will get a "sneak preview" of the 1950 census today.

W. H. Whitehurst, Atlanta District Supervisor of the U. S. Bureau of the Census, disclosed that 25 men and women, now training for the mammoth "nose-counting" to begin April 1 over the nation, will take samplings in West End and the Fairburn section today.

"People don't expect us," he admitted. "The census isn't supposed to start until April 1. But we decided crew leaders now in training needed a little actual experience in census-taking.

"This will be the real thing, and enumerations taken today will be part of the official census."

Crew-leaders, each to be in charge of 20 census-takers during the coming population count, have been "going to school" in the New Post Office here this week, learning how to handle their work.

Householders in West End and the Fairburn area will know census-takers by an official yellow card and an arm-load of Government forms. Most of them are attractive Atlanta housewives.

Whitehurst assured persons who will be questioned today that their answers will be treated in strict confidence.

"All census-takers are required to take a special oath of secrecy," he pointed out. In addition, if a census-taker gossips about the information given, he could be convicted of a felony and draw a maximum fine of $1,000 and two years in prison.

It works both ways. Citizens refusing to answer questions propounded by enumerators can be fined and jailed, with stiff penalties for giving false information.

"But," Whitehurst declared, "we expect the fullest, most cheerful co-operation today and all during the 1950 census."

SAUCER SEER SAW 'ONLY FRAGMENT'

There probably wasn't any saucer after all.

Numerous inquiries were received at The Constitution yesterday regarding the huge flying saucer and its dead pilot which a Los Angeles businessman reported seeing near Mexico City.

However, the man backed water late last night and changed his story, saying that he had seen only a "little piece" of the wreckage. Later a Mexico City astronomer scoffed at the idea of any saucers flying around that vicinity.

Cuthbert Services

CUTHBERT — The Methodist Church is observing the annual week of dedication, along with other Methodist churches throughout the world. The observance is highlighted by services each afternoon, conducted by Miss Anna McGhie, who is in Cuthbert at the invitation of the Women's Society of Christian Service.

INCOME TAX
PREPARED
For appointment call any time
RA. 7438

Freshie

SERVE
Southern
Good 'n Fresh
The BREAD and CAKE with the Home Baked Taste

WINNIE WINKLE TERRY

GRANDMA DICK TRACY

MILLIN' JACK ORPHANANNIE GASOLINE ALLEY

KAY'S HONEYBELLE

LADIES' JEWELED WRIST WATCH with EXPANSION BAND
$15.88 Plus Tax
50c Down, 50c a Week

MILLION DOLLAR WATCH JUBILEE
Made to Sell for $29.75 to $59.50!
21 Styles . . . Including:
• Models for men . . . for women!
• Models for boys . . . for girls!
Models for sport . . . for dress!
Brilliant diamond-studded cases, lustrous 14-k gold cases, radiant diamond-studded dials, 17-jewel precision movements, water- and shock-resistant models.
KAY JEWELERS
3 PEACHTREE ST.

Mr. Powell and Bride Leave For Palm Beach Honeymoon

JACKSONVILLE, Fla.—Fitzhugh Knox Powell and his bride, the former Miss Margaret Ann Cochley, will arrive in Palm Beach today for their honeymoon, following their marriage which was brilliantly solemnized here last evening at the Swaim Memorial Methodist Church, with the pastor, the Rev. David J. Cathcart, officiating.

The bride is the lovely young daughter of Mrs. Herbert Light Cochley and the late Mr. Cochley, of Jacksonville. Mr. Powell is the son of Mr. and Mrs. Cecil W. Powell, of Jacksonville, his mother having been before her marriage Miss Evelyn Knox, of Atlanta. He bears the name of his maternal grandfather, a prominent Atlanta realtor at the time of his death.

Herbert Light Cochley, Jr., gave his sister in marriage, and Douglas Leatherbury, Jr., was best man. The bride chose a gown of ivory satin with yoke and Peter Pan collar of Chantilly lace. Her veil of illusion fell from a cap of matching lace, and she carried a spray of bride's roses and tuberoses, centered with white orchids.

Miss Mary Elizabeth Cochley was the bride's maid of honor, and the bridesmaids were Miss Mary Martin Newsland and Mrs. William Laughlin. Robert Bowles, Charles Kreuger, Warren Thomas and Cooper Cubbedge served as ushers.

Following the ceremony the bride's mother, Mrs. Cochley, entertained at a reception at the San Jose Country Club.

Mr. Powell and his bride will reside at 7849 Catawba Drive in Jacksonville.

MRS. THERON A. DENSON

Mrs. Denson was before her recent marriage Miss Evelyn Sargent, daughter of Mrs. W. C. Sargent, of College Park, and the late Mr. Sargent.

Waycross Concert

WAYCROSS — A highlight of this season's music programs will be the concert by the Milledgeville A Cappella Choir tonight at Central Baptist Church. This group is under the direction of Max Noah.

Your Mind's Mirror

By LAWRENCE GOULD
Consulting Psychologist

Are successful people apt to forget old friends?

Answer: I have seen this happen, but what is more likely to break the old ties is the discomfort both sides feel at recognizing the almost inevitable envy and resentment of the less successful person. When a stranger becomes rich and famous, you can always tell yourself it was because he had a better chance in life than you did. But the more like yourself you know the successful fellow once was, the harder it is to find an excuse for your not having done what he did. And the more inferior this makes you feel, the more you hate him.

Are there times when most of us are insane?

Answer: Technically, yes, though the "insanity" cures itself automatically and is nothing to worry about. For dreams are "hallucinations," and the only difference between them and other delusions is that we recognize that they were unreal when we wake up. Your dream world—and mine—are like the "private worlds" that insane people live in, and that everything that happens in them is the product of our fears or wishes, or both. Neither logic nor awareness or reality limits the painful or delightful situation dreams can create.

Should you let a child "do as he pleases"?

Answer: It's a good idea provided that he fully understands what the results will be and is willing to accept them. Liz Baker in Baby Post tells how her five-year-old daughter wanted to wear her new party dress out to play. The child assumed that if she got the dress torn or soiled, Mother would mend and wash it. But once she was convinced that this would not happen and that doing as she pleased might mean her going to a party ragged and bedraggled, she changed her play clothes of her own accord. She'd began to grow up.

Miss Smith Weds Mr. Cook At Chapel Rites

Miss Betty Jo Smith, daughter of Mr. and Mrs. Walter Ellington Smith, became the bride of Walter Branham Cook, of Atlanta and Valdosta, at a ceremony solemnized last evening at the Frances Winship Walters Chapel of St. Mark Methodist Church. Dr. Monroe F. Swilley, Jr., was the officant.

Given in marriage by her father, the lovely bride chose for her marriage a taupe suit, which she wore with a pale rose blouse, brown accessories, and a taupe hat trimmed in pink roses and veiling. She carried a bouquet of orchids.

Miss Betty Wells was maid of honor, and John Alton Copland, Jr., of Columbus, was best man. Miss Wells was gowned in a deep green suit, an ivory blouse, and a brown hat and accessories. She carried a bouquet of pink roses.

The bride's cousin, Robert McKinlock, of Chattanooga, and Truman D. Calhoun served as ushers.

Following the ceremony, the bride's parents, Mr. and Mrs. Smith, were hosts at dinner at the Biltmore Hotel, their guests including the wedding party, members of the two families, and the guests from a distance.

Mr. Cook and his bride left for an unannounced destination for their honeymoon. They will reside in the Oakland Court Apartments.

Miss Kelley Wed To Mr. Fowlkes At Cathedral

Miss Patricia Kelley, daughter of Mr. and Mrs. Roy J. Kelley, and Douglas Fowlkes, son of Mr. and Mrs. Claude Fowlkes, were married at an afternoon ceremony held yesterday at St. Philip's Cathedral, with the Rev. Colin Campbell, of Columbus, officiating.

Following the ceremony, Mr. and Mrs. Kelley entertained at a reception at their home on Stratford Road in compliment to their daughter and Mr. Fowlkes.

James Bonner was best man for Mr. Fowlkes, and the bride's only attendant was Miss Lucy Filber, maid of honor. Miss Filber wore a navy blue dress with matching hat and carried a bouquet of yellow carnations.

Mr. Kelley gave his daughter in marriage. She chose for the ceremony a yellow gabardine suit which she wore with yellow and taupe accessories. She carried a white prayer book, belonging to the groom's mother, which was caught with white orchids.

The bride's brother, Jack Kelley, and Tommy Rentz, served as ushers.

The bridal couple left for a honeymoon at Daytona Beach. They will reside with the bride's parents on N. Stratford Road.

Miss Burton Weds in Gown Belonging to Matron of Honor

Wearing the ivory satin wedding gown belonging to her matron of honor, Mrs. H. Glenn Little, Jr., Miss Beverly Anne Burton became the bride of Henry Grady Lyle at a ceremony solemnized last evening by the Rev. John R. Brokhoff at the Lutheran Church of the Redeemer.

With the gown, the bride, who was given in marriage by her uncle, E. R. Johnson, of Atlanta, wore an illusion veil which was fastened to a seed pearl coronet, the veil having also been loaned by Mrs. Little. She carried a prayer book topped with white orchids and valley lilies.

The bride's cousin, Miss Shirley Johnson, was maid of honor. She and Mrs. Little were dressed alike in ballerinas of pale green organdy trimmed with lace insertion, with white gloves and slippers. They carried nosegays of small white flowers.

W. K. Edmondson was best man, and the groomsmen included H. Glenn Little, Jr., Wilton E. Sweetin, Thomas N. Lyle, the groom's brother, and Joe W. Ozmer.

Mrs. Clara Johnson Burton, the bride's mother, entertained at a reception in the Schroeter Building of the church after the ceremony. Mr. Lyle and his bride left for a honeymoon in New Orleans, after which they will reside in Atlanta.

SOCIETY EVENTS

SATURDAY, MARCH 11

Tea at 4 o'clock for **Miss Julia Carter** by Mrs. Otis Barge and Miss Dorothy Belle Barge.

Luncheon at 1 o'clock for **Miss Ann Shivers** by Miss Martha Kelley.

Tea at 4 o'clock for **Miss Ann Burkett** by Miss Carol Kerlin.

Tea at 4 o'clock for **Miss Beverly Dobbs** by Mrs. Clement Bankston and Miss Sarah Ann Bankston.

Buffet supper at 7 o'clock for **Miss Beverly Dobbs** and **John Mitchell** by Dr. and Mrs. B. L. Shackleford.

Dinner party at 7 o'clock for **Miss Dorothy Ann Bedenbaugh** and **John Eugene Fuller, Jr.**, by Mr. and Mrs. William H. Owens, Jr.

Breakfast at 11 o'clock for **Miss Nancy Gower** by Miss Joy Wicker.

Tea from 3 to 5 o'clock for **Miss Nancy Gower** by Mrs. Arthur Jackson, Mrs. Fred G. Hill, Mrs. W. S. Carlton, Mrs. W. Guy Longshore and Mrs. B. E. Thrasher, Jr.

Luncheon at 1 o'clock for **Miss Constance Upchurch** by Miss Nell Sanders.

Miscellaneous shower at 8 o'clock for **Miss Tommie McKee** by Mrs. Harry Richards.

Kitchen shower for **Miss Betty Starr** by Miss Vivian Reagin and Miss LaRose Lumpkin.

Linen shower at 2:30 o'clock for **Miss Beatrice Wyche** by Mrs. Charles O. Brewer.

Luncheon at 1 o'clock for **Miss Myrna Jean Smith** and **Mrs. Marvin Robe[illegible], Jr.**, by Mrs. A. Worth Hobby and Mrs. Robert E. Boyle, Jr.

AUNT HET

I don't know anything more aggravatin' than to be quarrelin' at a man after you go to bed at night and hear him start snorin'.

SO FAST..PURE..DEPENDABLE
St.Joseph ASPIRIN
WORLD'S LARGEST SELLER AT 10¢

Today's Pattern

By LILLIAN MAE

Sew a sensation for vacation! At beach or in town, under the sun or under the moon, this halter-frock with huge collar, neat midriff, weskit-type jacket is smart!

Pattern 4981 comes in sizes 12, 14, 16, 18, 20. Size 16 sundress, 3⅝ yards 35-inch; jacket, 1¾ yards.

This pattern, easy to use, simple to sew, is tested for fit. Has complete illustrated instructions.

Send 25 cents in coins for this pattern to The Atlanta Constitution, Pattern Department, P. O. Box 133, Old Chelsea Station, New York 11, N. Y. Print name, address, zone; size, style number.

Don't miss our Lillian Mae Pattern Book for Spring! Send 15 cents more for your copy and let Lillian Mae show you what to sew to be well dressed! Magic one-yard patterns, smart new fashions for everybody. A free pattern is printed right in the book — a stunning one-yard blouse!

New Reduced Prices!

Discriminating women wear matching accessories. For that fashionable look let our Fashion Consultant help you make your selection. Bring your own dress material—we do the rest!

Other helpful services offered by your Sewing Center.

HEMSTITCHING
BUTTONHOLING
PICOTING

Our finishing touches will save you tedious hours and give your sewing a fine-finish appearance.

QUICK SERVICE AT REASONABLE RATES

SINGER
SEWING CENTER

89 Broad St., S. W.
205 Peachtree St., N. E.
3099 Peachtree Rd., N. E.
122 N. Main, East Point

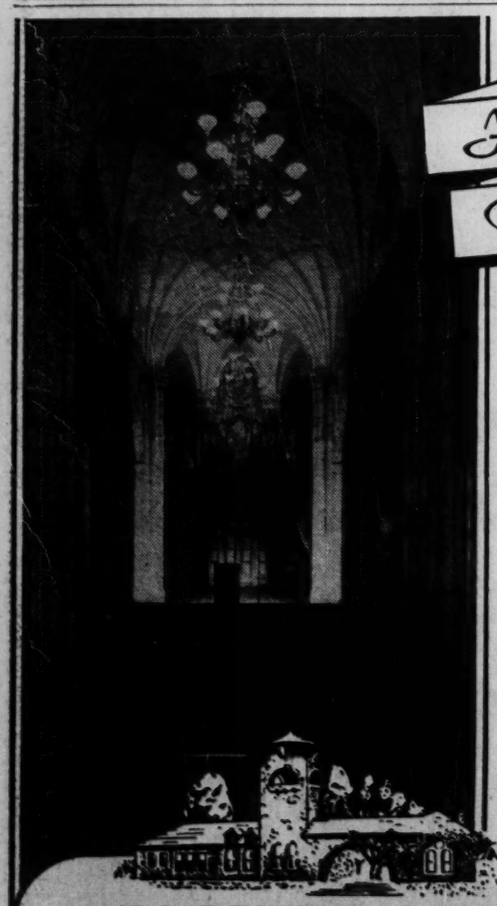

ATLANTA'S BEAUTIFUL
Florence Candler Memorial Chapel
WEST VIEW ABBEY

Our schedules have been rearranged to permit wider use of this perfectly appointed shrine for the people of Atlanta.

For funeral services—
Lot owners in West View Cemetery may schedule funeral services in the Chapel through the funeral director of their choice or by calling us at AMherst 6611—ask for the Abbey Manager.

For weddings and christenings—
The Chapel is small for intimacy—secluded for holiness—unsurpassed in true beauty.

We are happy to offer Atlanta the use of this chapel for weddings or christenings. Arrangements can be completed by calling the Abbey Manager, AMherst 6611. Nights and Sundays telephone HEmlock 6001.

Call West View
AMHERST 6611

WEST VIEW CORPORATION

YOU....
and Your Family
can Enjoy this
BIG 12½
Inch Screen
PHILCO

Now Only
On Easy Terms $269.95 Plus Tax

Relax in your own living room . . . Gather the family and friends around . . . Enjoy the finest in entertainment with this exciting new Philco Television . . . Programs are wonderful now and soon the baseball season starts . . . This model is a Super Value . . . with built-in aerial . . . Big wide screen . . . Lovely mahogany cabinet . . . In most locations you just plug in and play . . . See this model today for immediate delivery to your home.

Carroll's
122 WHITEHALL